

IOWA DEPARTMENT OF NATURAL RESOURCES
PROJECT MANUAL



GYPSUM CITY OHV CAMPGROUND

SANITARY SEWER

WEBSTER COUNTY, IOWA

PREPARED BY

**IOWA DEPARTMENT OF NATURAL RESOURCES
ENGINEERING BUREAU
502 E. 9TH STREET, WALLACE STATE OFFICE BUILDING
DES MOINES, IOWA 50319-0034**

PROJECT NO. 16-02-94-01

Obtain complete sets of contract documents including Drawings, Specification, bid documents, bidders' list in electronic format at: www.beelineandblue.com

TABLE OF CONTENTS
OF PROJECT MANUAL

GYPSUM CITY OHV CAMPGROUND
SANITARY SEWER
WEBSTER COUNTY, IOWA
PROJECT NO. 16-02-94-01

Number of
Section

	Pages
00001.....Cover Page	1
00002.....Table of Contents.....	2
00003.....Enumeration of Drawings	1

Bidding Requirements:

00020.....Notice to Bidders	1
00120.....Special Notice to Contractors	1
00300.....Proposal.....	2
00310.....Certification Regarding Debarment, Suspension and Other Responsibility Matters.....	2
00320.....Minority/Women’s Business Enterprise	4
00321.....Guidance for Minority/Women’s Business Enterprise	7
00330.....Certification of Nonsegregated Facilities.....	1
00340.....Certification Regarding Lobbying	2
00350.....Instructions for Disclosure of Lobbying	4
00360.....Nondiscrimination in Employment.....	1
00410.....Proposal Guarantee Bond.....	1

Conditions of the Contract:

00500.....Contract.....	2
00610.....Performance Bond Form.....	2
00700.....General Covenants and Provisions	50
00710.....Specific EEO Responsibilities	9

Supplementary Conditions of Contract:

00811a...Supplementary Covenants and Provisions	4
---	---

Division 1 - General Requirements:

01000.....General Requirements	5
01050.....Field Engineering	2
01250.....Measurement and Basis of Payment	2
01300.....Submittals	6
01400.....Quality Control	4
01500.....Temporary Facilities and Control	4

01560.....Temporary Pollution Controls	6
01600.....Material and Equipment.....	2
01700.....Project Closeout	2
01730.....Operations and Maintenance Data	3

Special Provisions

General Requirements	9
Special Construction	21
Appendix A	8
Appendix B	5

END OF SECTION 00002

SECTION 00003
ENUMERATION OF DRAWINGS

GYPSUM CITY OHV CAMPGROUND
SANITARY SEWER
WEBSTER COUNTY, IOWA
PROJECT NO. 16-02-94-01

CONSTRUCTION DRAWINGS - SHEET G.01 THROUGH E.01 INCLUSIVE

Sheet G.01 – Title Sheet
Sheet G.02 – General Notes and Information
Sheet G.03 – Quantities and Tabulations
Sheet G.04 – Survey Control and Sheet Reference
Sheet C.01 – Construction Details
Sheet C.02 – Construction Details
Sheet D.01 – Sanitary Gravity Sewer Site Plan
Sheet D.02 – Sanitary Force Main Plan & Profile
Sheet D.03 – Sanitary Force Main Plan & Profile
Sheet D.04 – Sanitary Force Main Plan & Profile
Sheet D.05 – Sanitary Force Main Plan & Profile
Sheet D.06 – Sanitary Force Main Plan & Profile
Sheet D.07 – Sanitary Force Main Plan & Profile
Sheet D.08 – Sanitary Force Main Plan & Profile
Sheet D.09 – Sanitary Force Main Plan & Profile
Sheet D.10 – Sanitary Force Main Plan & Profile
Sheet D.11 – Sanitary Force Main Plan & Profile
Sheet D.12 – Sanitary Force Main Plan & Profile
Sheet PR.01 – Pump Station Site Plan
Sheet PR.02 – Pump Station Plan and Section
Sheet PR.03 – Existing Building Sewer Connection
Sheet E.01 – Electrical Details

Notice to Bidders - Iowa Department of Natural Resources

Sealed bids will be received by the Iowa Department of Natural Resources, Engineering Bureau, at the Wallace State Office Building, 502 East 9th Street, Des Moines, Iowa 50319-0034 until **11:00 A.M., June 23, 2016** for the public improvement projects listed below, at which time they will be opened publicly. No bids shall be accepted by FAX. After the bid opening, information concerning bid results may be obtained by visiting the Department's website at www.iowadnr.gov.

Note: The United States Postal Service (USPS) does not deliver mail or packages directly to the address provided above but rather to the Capitol Complex Mail Room. Extra time should be allotted for proposals sent by the USPS. The Iowa Department of Natural Resources shall not consider bids if they are not received by the Department of Natural Resources, either at its mail room or at its Fourth Floor Reception Desk, by the time and date described in this Notice to Bidders, regardless of whether the bid was mailed prior to that time and date or whether the bid was received at the Capitol Complex Mail Room or other state government location prior to that time and date.

Project documents, including drawings, specifications, proposal forms and addenda items for the project are available at Beeline and Blue, at 2507 Ingersoll Ave., Des Moines, Iowa 50312. Please visit www.beelineandblue.com or contact (515) 244-1611 for more information. Alternatively, Bid Documents can be viewed or printed online at <https://programs.iowadnr.gov/engreal/projectlist.asp>

The Department shall comply with all public improvement procurement laws, as outlined in the plans and specifications and including but not limited to: Iowa Code chapter 26 related to public construction bidding; Iowa Code chapter 73 related to preferences; Iowa Code chapter 573 related to labor and materials on public improvements; rules promulgated by the Department of Administrative Services – General Services Enterprise as they may apply; rules promulgated by the Department of Natural Resources and the Natural Resources Commission, as they may apply; and any federal statutes, rules and/or executive orders that may be associated depending on funding sources. Bidders shall comply with these laws to be considered and are encouraged to be familiar with public improvement procurement requirements and the bidding documents before submitting a bid.

Each bidder shall accompany the bid with a bid security as defined in Iowa code section 26.8. The bid security must be in an amount set forth in the bidding documents and made payable to the Iowa Department of Natural Resources. Failure to execute a contract for the proposed work and file an acceptable Performance Bond in an amount equal to 100% of the contract price and a certificate of liability insurance within thirty (30) days of the date of the award of the contract will be just and sufficient cause for the rescinding of the award and the forfeiture of the bid security.

SPECIAL NOTICE TO CONTRACTORS

CONTRACTOR IS RESPONSIBLE FOR CONTACTING STATE STORMWATER PROGRAM COORDINATOR (515/281-7017) FOR INFORMATION RELATING TO STORM WATER PERMIT THAT IS NECESSARY IF CONSTRUCTION ACTIVITIES DISTURB ONE ACRE OR MORE.

Direct questions concerning the Project Design, Drawings and Specifications to:

Clay Schneckloth
Project Manager
2727 SW Snyder Blvd.
Ankeny, Iowa
Ph: (515) 964-2020

Direct questions concerning Site Review and Project Inspection to:

Don Labate, P.E.
District 2 Engineer
Ph: (515) 250-3714

Direct questions concerning Bidding and Contract Procedures to:

Kim Alliss, DNR Procurement
Wallace State Office Building
Des Moines, Iowa 50319-0034
Telephone: 515/725-0733

In accordance with House File 2622 implemented by Iowa Code Sections 442.42 (15) & (16) and 422.47.47(5), Contractors may purchase qualifying items for work on this contract exempt from sales tax. The DEPARTMENT will issue an authorization letter and exemption certificate to the prime contractor and each approved subcontractor." *Complete information on qualifying materials and supplies can be found at www.state.ia.us/tax, the Iowa Department of Revenue and Finance (IDRF) Web site. Links are found in the Business Taxes and Local Government categories. 701 IAC 19.1-20 is found in Tax Research/Tax Research Library.*

Recorded bid results can be accessed at <https://programs.iowadnr.gov/engreal/projectlist.asp>. Printed bid tabs will not be available for 3 working days after the Letting date.

Time and Date of Letting 11:00 AM, June 23, 2016

PROPOSAL

Project No. 16-02-94-01

Project Description and Location

**GYPSUM CITY OHV CAMPGROUND
SANITARY SEWER
WEBSTER COUNTY, Iowa**

Proposal of: _____
(Name of Bidder)

Located at: _____ () _____
(Address) (Area) (Telephone)

Amount of Proposal Guarantee	Specified completion date or Number of Working Days	Approx. or Specified Starting Date or Number of Working Days	Liquidated Damages Per Day
\$30,000.00	5/15/2017	8/1/2016	\$500.00

The undersigned hereby agrees, if awarded the contract, to execute the proposed contract and to furnish an approved performance bond in a amount not less than 100 percent of the contract award within 30 days after the date of approval of award of the contract, and to provide all labor, materials, and equipment required to complete the project designated above, for the price hereinafter set forth, in strict compliance with the contract documents prepared by the Iowa Department of Natural Resources.

The undersigned agrees, if awarded the contract, to commence the work within a reasonable time after the preconstruction conference or by the specific starting date, if so specified, and to complete the work within the contract period, or to pay liquidated damages in the amount stipulated herein for each calendar day the work remains uncompleted after the expiration of the contract period or any authorized reduction thereof.

A proposal guarantee in the amount stipulated herein is included with this proposal, to be forfeited to the Iowa Department of Natural Resources if the undersigned fails to execute the contract and furnish an approved performance bond, if awarded the contract.

By virtue of statutory authority, preference will be given to products and provisions grown and coal produced within the state of Iowa, and also, a resident bidder shall be allowed a preference against a nonresident bidder from a state or foreign country which gives or requires a preference to bidders from that state or foreign country on projects in which there are no federal funds involved.

BY

(Iowa Contractor Registration No.)

(Signed) _____
(Date)

(FID/EIN/SSN)

(Phone Number) _____
(Fax Number)

(Email Address)

**THE FOLLOWING AFFIDAVIT MUST BE COMPLETED AND NOTORIZED, OR THIS BID WILL BE REJECTED.
- AFFIDAVIT-**

The signatory, being duly sworn, does depose and say that the undersigned is an authorized representative of:

(Name of Firm)

Located at: _____

Hereinafter referred to as "Bidder" and does hereby affirm to have personal knowledge that said bidder has examined the drawings and specifications, carefully prepared the proposal form, and has checked the same in detail before submitting; and that said bidder, or the agents, officers, or employees thereof, have not either directly or indirectly, entered into any agreement, participated in any collusion or fraud, or otherwise taken any action in restraint of free competitive bidding in connection with this bid.

(Signed)

_____ Day of _____, 20 _____

(Signed Notary)

My Commission Expires _____, 20 _____

SCHEDULE OF PRICES

Project Description and Location

GYP SUM CITY OHV CAMPGROUND SANITARY SEWER, WEBSTER COUNTY

Name of Bidder

THE "UNIT PRICE" AND "AMOUNT" COLUMNS MUST BE FILLED IN FOR THIS PROPOSAL TO BE CONSIDERED COMPLETE. IF THERE IS A DISCREPANCY BETWEEN UNIT BID PRICES, EXTENSIONS, OR TOTAL AMOUNTS OF BID, THE UNIT PRICES SHALL GOVERN.

Item No.	Description	Estimated Quantity	Unit Price	Amount
1	Clearing and Grubbing	Lump Sum		
2	Excavation, Class 10	800 CY		
3	Compaction Testing	Lump Sum		
4	Sanitary Sewer Gravity Main, Trenched, PVC, 8-inch	885 LF		
5	Sanitary Sewer Force Main, Trenchless, PVC, 3-inch	14262 LF		
6	Sanitary Sewer Force Main with Casing Pipe, Trenchless, PVC, 3-inch	110 LF		
7	Sanitary Sewer Service Stub, PVC, 4-inch	140 LF		
8	Sanitary Sewer Service Stub, PVC, 6-inch	96 LF		
9	Sewage Air Release Valve and Pit	9 Each		
10	RV Sewer Connection	1 Each		
11	RV Sewer Connection with PCC Spill Containment	1 Each		
12	Manhole, Sanitary Type SW-301, 48-inch	4 Each		
13	Drop Connection, 8-inch	1 Each		
14	Connection to Existing Manhole	1 Each		
15	Lift Station Improvements (Campground)	Lump Sum		
16	Driveway, Granular	170 Tons		
17	Strip and Respread Driveway Granular Material	Lump Sum		
18	Traffic Control	Lump Sum		
19	Hydraulic Seeding, Seeding, Fertilizing, and Mulching, Type 2	Lump Sum		

20	SWPPP Management	Lump Sum		
21	SWPPP Qualifying Rainfall Event Inspection	15 Each		
22	Temporary RECP, Type 2D	950 SY		
23	Level Spreaders	20 LF		
24	Silt Fence or Silt Fence Ditch Check	1000 LF		
25	Stabilized Construction Entrance	65 Tons		
26	Chain Link Fence, 6 Foot	68 LF		
27	Chain Link Fence Gates, Double, 12 Foot Width	1 Each		
28	Mobilization	Lump Sum		
29	Concrete Washout	Lump Sum		
	Alternate #1			
30	Sanitary Sewer Service Stub, PVC, 4-inch	950 LF		
31	RV Sewer Connection	13 Each		
32	Strip and Respread Driveway Granular Material	Lump Sum		
	Alternate #2			
33	Sanitary Sewer Gravity Main, Trenched, PVC, 8-inch	775 LF		
34	Sanitary Sewer Service Stub, PVC, 4-inch	1350 LF		
35	Manhole, Sanitary Type SW-301, 48-inch	3 Each		
36	RV Sewer Connection	19 Each		
37	Strip and Respread Driveway Granular Material	Lump Sum		
		TOTAL		

Bidder Acknowledges Receipt of Any Issued Addenda Below (Number and Date)



United State Environmental Protection Agency
Washington, DC 20460

**Certification Regarding
Debarment, Suspension, and Other Responsibility Matters
EPA Form 5700-49 (11-83)**

The prospective participant certifies to the best of its knowledge and belief that it and its principals:

- (a) Are not presently debarred, suspended, proposed for debarment, declared ineligible, or voluntarily excluded from covered transactions by any Federal department or agencies.
- (b) Have not within a three year period preceding this proposal been convicted of or had a civil judgment rendered against them for the commission of fraud or a criminal offense in connection with obtaining, attempting to obtain, or performing a public (Federal, State, or local) transaction or contract under a public transaction; violation of Federal or State antitrust statutes or commission of embezzlement, theft, forgery, bribery, falsification or destruction of records, making false statements, or receiving stolen property;
- (c) Are not presently indicted for or otherwise criminally or civilly charged by a government entity (Federal, State, or local) with commission of any of the offenses enumerated in paragraph (1)(b) of this certification; and
- (d) Have not within a three-year period preceding this application/proposal had one or more public transaction (Federal, State, or local) terminated for cause or default.

I Understand that a false statement on this certification may be grounds for rejection of this proposal or termination of the award. In addition, under 18 USC Sec. 1001, a false statement may result in a fine up to \$10,000 or imprisonment for up to 5 years, or both.

Type Name & Title of Authorized Representative

Signature of Authorized Representative

Date

? I am unable to certify to the above statements. My explanation is attached.

Instructions

Under Executive Order 12549, an individual or organization debarred or excluded from participation in Federal assistance or benefit programs may not receive any assistance award under a Federal program, of a sub agreement thereunder for \$25,000 or more.

Accordingly, each prospective recipient of an EPA grant, loan, or cooperative agreement and any contract or sub agreement participant thereunder must complete the attached certification or provide an explanation why they cannot. For further details, see 40 CFR 32.510, Participants' responsibilities, in the attached regulation.

Where To Submit

The prospective EPA grant, loan, or cooperative agreement recipient must return the signed certification of explanation with its application to the appropriate EPA Headquarters or Regional office, as required in the application instructions.

A prospective prime contractor must submit a completed certification or explanation to the individual or organization awarding the contract.

Each prospective subcontractor must submit a completed certification or explanation to the prime contractor for the project.

How To Obtain Forms:

EPA includes the certification form, instructions, and a copy of its implementing regulation (40) CFR Part 32) in each application kit. Applicants may reproduce these materials as needed and provide them to their prospective prime contractors, who, in turn may reproduce and provide them to prospective subcontractors.

Additional copies/assistance may be requested from:

Compliance Branch
Grants Administration Division (PM-216F)
U.S. Environmental Protection Agency
401 M Street, SW
Washington, DC 20460
(Telephone: 202/475-8025)

**EPA Region VII Procedures for Implementation
of 40 CFR Part 33.240**

(Minority Business Enterprise/Women's Business Enterprise)

The following information must be contained in solicitation documents for construction contracts and engineering agreements pursuant to 40 CFR Part 33.240)

Each bidder/offeror must fully comply with the requirements, terms, and conditions of EPA's policy to award a fair share of sub agreements to minority and women's businesses. The bidder/offeror commits itself to taking affirmative steps contained herein. Bidders/offerors will take affirmative steps prior to submission of bid/proposal.

Affirmative Steps

- A. When feasible, segmenting total work requirements to permit maximum MBE/WBE participation.

- B. Assuring that MBEs and WBEs are solicited whenever they are potential sources of goods or services. This step may include:
 - 1. Sending letters or making other personal contacts with MBEs and WBEs, (e. g. those whose name appear on lists prepared by EPA or the grantee and other MBE/WBEs known to the bidder/offeror.) MBEs and WBEs should be contacted when other potential subcontractors are contacted, within reasonable time (fifteen days) prior to bid submission or closing date for receipt of initial offers. Those letters or other contacts should communicate the following:
 - a. Specific description of the work to be subcontracted;
 - b. How and where to obtain a copy of the drawings and specifications or other detailed information needed to prepare a detailed price quotation;
 - c. Date the quotation is due to the bidder/offeror;
 - d. Name, address, and phone number of the person in the bidder/offeror's firm whom the prospective MBE/WBE subcontractor should contact for additional information.
 - 2. Sending letters or making other personal contacts with local, state, federal and private agencies and MBE/WBE associations relevant to the project. Such contacts should provide the same information provided in the direct contacts to MBE and WBE firms.

- C. Where feasible, establishing delivery schedules which will encourage participation by MBE and WBEs.

Determination of Compliance

It is to be noted that bidders/offerors must demonstrate compliance with MBE/WBE requirements in order to be deemed responsible. Demonstration of compliance shall include, but is not limited to, the following information:

1. Names, addresses and phone numbers of MBE/WBEs expected to perform the work;
2. Work to be performed by MBEs and WBEs;
3. Aggregate dollar amount of work to be performed by MBEs and WBEs, showing aggregate to MBEs and aggregate to WBEs separately;
4. Description of contacts to MBE and WBE organizations, agencies and associations which serve MBE/WBEs, including names of organizations, agencies and associations and dates of contacts;
5. Description of contacts to MBEs and WBEs, including number of contacts, fields, (i. e. equipment or material supplier, excavator, transport services, electrical subcontractors, plumbers, etc.) and dates of contacts.

All bidders/offerors should complete the Minority and Women's Business Enterprise Utilization Worksheet and submit to the grantee prior to contract award.

(Grantee may establish alternative methods of compliance equivalent to or more stringent than the above.)

MINORITY, WOMEN'S AND SMALL RURAL BUSINESS ENTERPRISE WORKSHEET

Grant Applicant _____
Project No. _____
Contractor/Engineer _____
Address _____
Contact Person: _____ Telephone No. _____
Amount of Contract _____ MBE Percentage _____ WBE Percentage _____

1. MBE _____ Subcontractor _____
WBE _____ Address _____
Contact Person _____ Telephone No. _____
Amount of Subcontract _____
Scope of Work _____

1. MBE _____ Subcontractor _____
WBE _____ Address _____
Contact Person _____ Telephone No. _____
Amount of Subcontract _____
Scope of Work _____

2. MBE _____ Subcontractor _____
WBE _____ Address _____
Contact Person _____ Telephone No. _____
Amount of Subcontract _____
Scope of Work _____

3. MBE _____ Subcontractor _____
WBE _____ Address _____
Contact Person _____ Telephone No. _____
Amount of Subcontract _____
Scope of Work _____

4. MBE _____ Subcontractor _____
WBE _____ Address _____
Contact Person _____ Telephone No. _____
Amount of Subcontract _____
Scope of Work _____

5. MBE _____ Subcontractor _____
WBE _____ Address _____
Contact Person _____ Telephone No. _____
Amount of Subcontract _____
Scope of Work _____

6. MBE _____ Subcontractor _____
WBE _____ Address _____
Contact Person _____ Telephone No. _____
Amount of Subcontract _____
Scope of Work _____

Comments _____

Prepared By Telephone No. Date

**GUIDANCE FOR MINORITY BUSINESS ENTERPRISE
AND WOMEN'S BUSINESS ENTERPRISE REQUIREMENT
OF 40 CFR 31.36(e)**

I. PURPOSE

This guidance is to assist States, EPA assistance recipients, prime contractors, consultants, minority business owners and women's business owners in complying with EPA's Minority Business Enterprise (MBE) and Women's Business Enterprise (WBE) requirements in the Agency's procurement regulations, 40 CFR Part 31. This guidance provides suggestions for carrying out the affirmative steps included in EPA procurement regulations. Also included is a description of activities to be undertaken by EPA or delegated States, as well as suggestions for MBE/WBEs to take in pursuing opportunities for work in EPA-funded projects.

II. DEFINITIONS

- A. Minority Business Enterprise (MBE): A minority business enterprise is a business which is
1. certified as socially and economically disadvantaged by the Small Business Administration;
 2. certified as a minority business enterprise by a State or Federal agency; or
 3. an independent business concern which is at least 51 percent owned and controlled (as defined below) by minority group member(s). A minority group member is an individual who is a citizen of the United States and one of the following:
 - a. Black American
 - b. Hispanic American (with origins from Puerto Rico, Mexico, Cuba, South or Central America)
 - c. Native American (American Indian, Eskimo, Aleut, native Hawaiian)
 - d. Asian-Pacific American (with origins from Japan, China, the Philippines, Vietnam, Korea, Samoa, Guam, the U.S. Trust Territories of the Pacific, Northern Marianas, Laos, Cambodia, Taiwan or the Indian Subcontinent)
- B. Women's Business Enterprise (WBE): A women's business enterprise is a business which is certified as such by a State or Federal agency, or which meets the following definition:

A women's business enterprise enterprise is an independent business concern which is at least 51 percent owned by a woman or women who also control and operate it. Determination of whether a business is a least 51 percent owned by a woman or women shall be made without regard to community property laws. For example, an otherwise qualified WBE which is 51 percent owned by a married woman in a community state will not be disqualified because her husband has a 50 percent interest in her share. Similarly, a business that is 51 percent owned by a married man

and 49 percent owned by an unmarried woman will not become a qualified WBE by virtue of his wife's 50 percent interest in his share of the business.

C. Ownership and Control:

1. The minority of women's ownership's interest in the firm must be real, substantial and continuing. Such interest may include:
 - a. risk of loss/share of profit commensurate with the proportional ownership; and
 - b. receipt of the customary incidents of ownership, such as salary and/or intangible benefits.
2. A minority or woman owner must have and exercise the authority to independently control the business. The minority or woman owner need not be continually present to be deemed in control. Characteristics of control may include:
 - a. authority to sign contacts;
 - b. making decisions in price negotiations;
 - c. incurring liabilities for the firm;
 - d. making final staffing decisions;
 - e. policy-making; and
 - f. making general company management decisions.
3. Only those firms performing a useful business function according to custom and practice in the industry are qualified as MBEs or WBEs. Acting merely as a passive conduit of funds to some other, non-minority firm where such activity is unnecessary to accomplish the project the project does not constitute a "useful business function according to custom and practice in the industry."

D. Recipient: A party receiving federal financial assistance under an EPA program pursuant to a grant or cooperative agreement.

E. Project: The scope of work from which a cooperative agreement, grant or grant amendment is awarded.

H. Bidder: A party seeking to obtain a contract with a recipient through a competitive, advertised, sealed bid process.

I. Offeror: A party seeking to obtain a contract with a recipient through a negotiated procurement process.

IV. RESPONSIBILITIES

A. Headquarters.

1. The office in charge of the assistance program (program office) has primary responsibility for implementation of the MBE/WBE program, in cooperation with the Office of Small and Disadvantaged Business Utilization (OSDBU).
2. OSDBU is responsible for serving as the Agency focal point for inquiries on the MBE/WBE program, providing explanation of the program and guidance to MBEs and WBEs interested in working on EPA funded projects.

B. Regional Responsibilities.

1. Provide guidance and advice to recipients as requested.
2. Maintain lists of those MBE and WBE firms which have participated in EPA funded projects. The Region may also add MBEs and WBEs requesting to be included on source lists. Such lists are for information purposes only, and shall carry a clear and prominent statement that the firms listed are neither endorsed nor guaranteed by EPA as bona fide MBE/WBEs. It is not necessary to be on any list in order to qualify as a bona fide MBE/WBE.
3. Monitor recipients for compliance with MBE/WBE requirements and for determining levels of MBE/WBE participation.

V. RECIPIENT RESPONSIBILITIES

A. The recipient shall take affirmative steps to contract with MBEs and WBEs and ensure that its contractors and consultants take affirmative steps to contract with MBEs and WBEs during all phases of work funded or to be funded under an EPA assistance agreement. The recipient's affirmative steps as defined in EPA procurement regulations are the following:

1. When feasible, dividing the total work to be contracted into smaller tasks in the solicitation documents to permit maximum MBE/WBE participation.
2. Placing qualified MBEs and WBEs on solicitation lists of EPA Regional Offices and appropriate minority/women's business associations and agencies.
3. Assuring that MBEs and WBEs are solicited whenever they are potential sources of service and supplies, for example, by:
 - a. Holding pre-bid conferences, with interested MBEs and WBEs in attendance when possible, to highlight the requirements of this program to prospective bidders;
 - b. Including this MBE/WBE interim guidance in requests for proposals (RFP) and invitations for bid (IFB);

- c. Publishing announcements of MBE/WBE opportunities for work on EPA funded projects;
 - d. Developing a source list of MBE/WBEs and providing its list to prospective bidders/offerors;
 - 1. The recipient may wish to engage a MBE/WBE liaison to compile the list.
 - 2. The recipient may wish to use available lists such as those of the EPA Regional Office, adjacent municipalities, appropriate minority/women associations. Names of these agencies with address and phone number should also be included on the recipient's source list.
 - e. Providing necessary and appropriate liaison services between MBE/ WBEs and prospective bidders/offerors. (Liaison service should not be delegated to consultants where a potential for conflict of interest exists.)
- 4. When project requirements permit, establishing delivery schedules which encourage participation of MBE/WBEs.
 - 5. Using the services and assistance of the Small Business Administration (SBA), the Minority Business Development Agency (MBDA), and other federal, State and local agencies when appropriate.
- B. Unless otherwise provided in the specifications, compliance with the MBE/WBE requirement in the regulations is a matter of bidder/offeror responsibility.
 - C. The recipient is responsible for monitoring work in progress to ensure that MBE and WBE subcontractors and joint venturers are actually participating in the performance of the subcontract or joint venture contract and to insure that the consultant/contractor is fulfilling its obligations with respect to MBE/WBE requirements under the contract.
 - D. As part of the documentation required under 40 CFR 31.36(b)(9), the recipient shall maintain and update records of MBE/WBE participation and supply data to the delegated State when requested. Such records may include:
 - 1. Name of MBE/WBEs being utilized;
 - 2. Work designated to be performed by MBE/WBE;
 - 3. Dollar value of that work;
 - 4. Portion of project being performed by MBEs and WBEs.

VI. BIDDER AND OFFEROR RESPONSIBILITIES

- A. Affirmative Steps: Activities during preparation of bids and offers. Bidders/offerors shall take affirmative steps in compliance with the regulations, prior to submission of bids or

closing date for receipt of initial offers, to encourage participation in projects by MBEs and WBEs. Such efforts include:

1. When feasible, segmenting total work requirements to permit maximum MBE/WBE participation.
 2. Assuring the MBEs and WBEs are solicited whenever they are potential sources of goods or services. This step may include:
 - a. Sending letters or making other personal contacts with MBEs and WBEs, (e.g. those whose names appear on lists prepared by EPA or the recipient and other MBE/WBEs known to the bidder/offeror). MBEs and WBEs should be contacted when other potential subcontractors are contacted, within reasonable time prior to bid submission or closing date for receipt of initial offers. Those letters or other contacts should communicate the following:
 1. Specific description of the work to be subcontracted;
 2. How and where to obtain a copy of plans and specifications or other detailed information needed to prepare a detailed price quotation;
 3. Date the quotation is due the bidder/offeror;
 4. Name, address, and phone number of the person in the bidder/offeror's firm whom the prospective MBE/WBE subcontractor should contact for additional information.
 - b. Sending letters or making other personal contacts with local, State, federal and private agencies and MBE/WBE associations relevant to the project. Such contacts should provide the same information provided in the direct contacts to MBE/WBE firms.
 3. Where feasible, establishing delivery schedules which will encourage participation by MBEs and WBEs.
- B. Bidders/offerors must demonstrate compliance with the MBE/WBE requirements in order to be deemed responsible. Demonstration of compliance may include the following information, however the recipient may specify other methods of demonstrating compliance:
1. Names, addresses and phone numbers of MBE/WBEs expected to perform work.
 2. Work to be performed by the MBEs and WBEs.
 3. Aggregate dollar amount of work to be performed by MBEs and WBEs, showing aggregate to MBEs and aggregate to WBEs separately.
 4. Description of contacts to MBE and WBE organizations, agencies and associations which service MBEs/WBEs, including names of organizations, agencies and associations and dates of contact.

5. Description of contacts to MBEs and WBEs, including number of contacts, fields, (i.e. equipment or material supplier, excavators, transport serviced, electrical subcontractors, plumbers, etc.) and dates of contacts.
- C. Successful bidders/offerors should take reasonable affirmative steps to subcontract with MBEs and WBEs whenever additional subcontracting opportunities arise during the performance of the contract.

VII. MBE AND WBE RESPONSIBILITIES

MBEs and WBEs are responsible for promoting themselves and taking the initiative to obtain contracts and subcontracts, and for encouraging joint venture arrangements. MBEs/WBEs interested in working on EPA funded projects are strongly encouraged to take the following steps:

- A. Submit information to the recipients to identify status as a MBE/WBE.
- B. Become certified as MBE/WBE under available State or federal agency procedures.
- C. Contact federal, State, and local MBE/WBE liaison offices to obtain information on potential jobs.
- D. Provide capability statements to State agencies, recipients, consulting engineers, and contractors, stating type(s) of work performed by the firm, size of job that the firm can handle, bonding information, and any special skills.
- E. Make every effort to establish contacts and relationships with contractors for potential future business, including attending pre-bid conferences and subscribing to industry and trade journals.
- F. Contact EPA Regional offices or appropriate State offices to obtain information on planned EPA funded projects.
- G. Respond promptly to solicitation requests.

VIII. REMEDIES FOR NONCOMPLIANCE

- A. Protests. A bidder/offeror for EPA funded work or MBE/WBE with an adversely affected direct financial interest may file a bid protest with the recipient pursuant to EPA procurement regulations 40 CFR 31.36(b)(12). These procedures are available to protest alleged violation of federal MBE/WBE requirements and may not be used to enforce local or State MBE/WBE requirements.
- B. Upon a finding by EPA that a recipient, bidder/offeror, consultant, contractor or subcontractor has not complied with the MBE/WBE requirements of EPA regulations, EPA may invoke any and all sanctions and remedies specified in EPA regulations.

IX. STATE OR LOCAL LAW

Nothing in this program prevents a State or recipient from applying more stringent MBE/WBE requirements or procurement obligations which pertain to bid responsiveness or percentage of MBE and WBE participation.

**U.S. ENVIRONMENTAL PROTECTION AGENCY
CERTIFICATION OF NONSEGREGATED FACILITIES**

(Applicable to contracts, subcontracts, and agreements with the applicants who are themselves performing Federally assisted construction contracts, exceeding \$10,000, which are not exempt from the provisions of the Equal Opportunity Clause.)

By the submission of this bid, the bidder, offeror, applicant, or subcontractor certifies that he does not maintain or provide for his employees any segregated facilities at any of his establishments, and that he does not permit his employees to perform their services at any location, under his control, where segregated facilities are maintained. He certifies further that he will not maintain or provide for his employees any segregated facilities at any of his establishments, and that he will not permit his employees to perform their services at any location, under his control, where segregated facilities are maintained. The bidder, offeror, applicant, or subcontractor agrees that a breach of this certification is a violation of the Equal Opportunity clause in this contract. As used in this certification, the term "segregated facilities" means any waiting rooms, work areas, rest rooms and washrooms, restaurants and other eating areas, time clocks, locker rooms and other storage or dressing areas, parking lots, drinking fountains, recreation or entertainment areas, transportation, and housing facilities provided for employees which are segregated by explicit directive or are in fact segregated on the basis of race, creed, color, or national origin, because of habit, local custom, or otherwise. He further agrees that (except where he has obtained identical certifications from proposed subcontractors for specific time periods) he will obtain identical certifications from proposed subcontractors prior to the award of subcontracts exceeding \$10,000 which are not exempt from the provisions of the Equal Opportunity clause; that he will retain such certifications in his files; and that he will forward the following notice to such proposed subcontractors (except where the proposed subcontractors have submitted identical certifications for specific time periods):

**NOTICE TO PROSPECTIVE SUBCONTRACTORS OF REQUIREMENT FOR
CERTIFICATION OF NONSEGREGATED FACILITIES**

A Certification of Non-segregated Facilities, as required by the May 9, 1967 order (33 F.R. 7808, May 28, 1968) on Elimination of Segregated Facilities, by the Secretary of Labor, must be submitted prior to the award of a subcontract exceeding \$10,000 which is not exempt from the provisions of the Equal Opportunity clause. The certification may be submitted either for each subcontract or for all subcontracts during a period (i.e., quarterly, semiannually, or annually).

Signature

Date

Name and Title of Signer (Please Type)

NOTE:

The penalty for making false statements in offers is prescribed in 18 U.S.C. 1001

EPA-7 5720-4.2 (6/2/77)

Recipient Certification - Anti-Lobbying Act of 1990

**U.S. Department of the Interior
Certification Regarding Lobbying**

This certification is required by Section 1352, title 31, U.S. Code, entitled "Limitation on use of appropriated funds to influence certain Federal contracting and financial transactions."

(BEFORE COMPLETING CERTIFICATION, READ INSTRUCTIONS ON REVERSE)

Certification for Contracts, Grants, Loans, and Agreements

The undersigned certifies, to the best of his or her knowledge and belief, that:

(1) No Federal appropriated funds have been paid or will be paid, by or on behalf of the undersigned, to person for influencing or attempting to influence an officer or employee of any agency, a Member Congress, and officer or employee of Congress, or an employee of a Member of Congress in with the awarding of any Federal contract, the making of any Federal grant, the making of any Federal loan, the entering into of any cooperative agreement, and the extension, continuation, renewal, amendment, or modification of any Federal contract, grant, loan, or cooperative agreement.

(2) If any funds other than Federal appropriated funds have been paid or will be paid to any person for or attempting to influence an officer or employee of any agency, a Member of Congress, an officer or employee of Congress, or an employee of a Member of Congress in connection with this Federal contract, grant, loan, or cooperative agreement, the undersigned shall complete and submit Standard Form -LLL, "Disclosure Form to Report Lobbying," in accordance with its instructions.

(3) The undersigned shall require that of this certification be included in the award documents for all subawards at all tiers (including subcontracts, subgrants, and contracts under grants, loans, and cooperative agreements) and that all subrecipients shall certify accordingly.

This certification is a material representation of fact upon which reliance was placed when this was made or entered into. Submission of this certification is a prerequisite for making or entering into this transaction imposed by Section 1352, title 31, U .S. Code. Any person who fails to file the required certification shall be subject to a civil penalty of not less than \$10,000 and not more than \$100,000 for each such failure.

Signature _____

Date _____

Instructions for Certification

1. This certification and a disclosure form should be filed by each person as required, with each submission that initiates agency consideration of such person for: (1) award of a Federal contract, grant, or cooperative agreement exceeding \$100,000 or (2) an award of a Federal loan or a commitment providing for the United States to insure or guarantee a loan exceeding \$ 150,000.
2. This certification and a disclosure form should be filed by each person as required, upon receipt by such person of (1) a Federal contract, grant, or cooperative agreement exceeding \$100,000; or (2) a loan or a commitment providing for the United States to insure or guarantee a loan exceeding \$150,000, unless such person previously filed a certification, and a disclosure form, if required, at the time agency consideration was initiated.
3. Any person who requests or receives from a person referred to in paragraphs (1) and (2) above: (1) a subcontract exceeding \$100,000 at any tier under a Federal contract; (2) a subgrant, contract, or subcontract exceeding \$100,000 at any tier under a Federal grant (3) a contract or subcontract exceeding \$100,000 at any tier under a Federal loan exceeding \$150,000; or, (4) a contract or subcontract exceeding \$100,000 at any tier under a Federal cooperative agreement, shall file a certification, and a disclosure form, as required, to the next tier above.
4. All disclosure forms, but not certifications, shall be forwarded from tier to tier until received by the person referred to in paragraphs (1) or (2) above. That Person shall forward all disclosure forms to the appropriate Bureau/Office within the Department of the Interior.
5. Any certification or disclosure form filed under paragraph (4) above shall be treated as a material representation of fact upon which all receiving tiers shall rely. All liability arising from an erroneous representation shall be borne solely by the tier filing that representation and shall not shared by any tier to which the erroneous representation is forwarded. Submitting an erroneous or disclosure constitutes a failure to file the required certification or disclosure, respectively. If a person fails to file a required certification or disclosure, the United States may pursue all available remedies, including those authorized by Section 1352, title 31. U .S. Code.

INSTRUCTIONS FOR COMPLETION OF SF-LLL, DISCLOSURE OF LOBBYING ACTIVITIES

This disclosure form shall be completed by the reporting entity, whether subwardee or prime federal recipient, at the initiation or receipt of a covered federal action, or a material change to a previous filing, pursuant to title 31 U.S.C. section 1352. The filing of a form is required for each payment or agreement to make payment to any lobbying entity for influencing or attempting to influence an officer or employee of any agency, a member of Congress, an officer or employee of Congress, or an employee of a member of Congress in connection with a covered federal action. Use the SF-LLL-A Continuation Sheet for additional information if the space on the form is inadequate. Complete all items that apply for both the initial filing and material change report. Refer to the implementing guidance published by the Office of Management and Budget for additional information.

1. Identify the type of covered federal action for which lobbying activity is and/or has been secured to influence the outcome of a covered federal action.
2. Identify the status of the covered federal action.
3. Identify the appropriate classification of this report. If this is a follow-up report caused by a material change to the information previously reported, enter the year and quarter in which the change occurred. Enter the date of the last previously submitted report by this reporting entity for this covered federal action.
4. Enter the full name, address, city, state and zip code of the reporting entity. Include congressional district, if known. Check the appropriate classification of the reporting entity that designates if it is, or expects to be, a prime or subaward recipient. Identify the tier of the subwardee (e.g., the first subwardee of the prime is the first tier). Subawards include, but are not limited to, subcontracts, subgrants and contract awards under grants.
5. If the organization filling the report in Item 4 checks "Subwardee," then enter the full name, address, city, state and zip code of the prime federal recipient. Include congressional district, if known.
6. Enter the name of the federal agency making the award or loan commitment. Include at least one organizational level below agency name, if known. For example, Department of Transportation, United States Coast Guard.
7. Enter the federal program name or description for the covered federal action (Item 1). If known, enter the full Catalog of Federal Domestic Assistance (CFDA) number for grants, cooperative agreements, loans, and loan commitments.
8. Enter the most appropriate federal identifying number available for the federal action identified in Item 1 (e.g., Request for Proposal (RFP) number; Invitation for Bid (IFB) number; grant announcement number; the contract, grant or loan award number; the application/proposal control number assigned by the federal agency). Include prefixes (e.g., "RFP-DE-90-001").
9. For a covered federal action where there has been an award or loan commitment by the federal agency, enter the federal amount of the award/loan commitment for the prime entity identified in Item 4 or 5.
10. (a) Enter the full name, address, city, state and zip code of the lobbying entity engaged by the reporting entity identified in Item 4 to influence the covered federal action.

(b) Enter the full names of the individual(s) performing services, and include full address if different from 10(a). Enter last name, first name and middle initial (MI).
11. Enter the amount of compensation paid or reasonably expected to be paid by the reporting entity (Item 4) to the lobbying entity (Item 10). Indicate whether the payment has been made (actual) or will be made (planned). Check all boxes that apply. If this is a material change report, enter the cumulative amount of payment made or planned to be made.
12. Check the appropriate box(es). Check all boxes that apply. If payment is made through an in-kind contribution, specify the nature and value of the in-kind payment.
13. Check the appropriate box(es). Check all boxes that apply. If other, specify name.
14. Provide a specific and detailed description of the services that the lobbyist has performed, or will be expected to perform, and the date(s) of any services rendered. Include all preparatory and related activity, not just time spent in actual contact with federal officials. Identify the federal official(s) or employee(s) contacted or the officer(s), employee(s), or member(s) of Congress that were contacted.
15. Check whether or not a SF-LLL-A Continuation Sheet(s) is/are attached.
16. The certifying official shall sign and date the form, print his/her name, title, and telephone number.

Public reporting burden for this collection at of intermission is estimated to average 30 minutes per response. Including time for reviewing instructions, searching existing data sources, gathering and maintaining the data needed, and completing and reviewing the collection of information. Send comments regarding the burden estimate or any other aspect of this collection of information, including suggestions for reducing this burden, to the Office of Management and Budget, Paperwork Reduction Project, (0348-0045), Washington, D.C. 20503

Telephone No.: _____ Date: _____

DISCLOSURE OF LOBBYING ACTIVITIES
CONTINUATION SHEET

Approved By OMB
0348-0046

Reporting Entity: _____ Page _____ of _____

Authorized for local reproduction
Standard Form LLL-A

NONDISCRIMINATION IN EMPLOYMENT
(Instructions for Bidders)

By the submission of its bid, each bidder acknowledges that he understands and agrees to be bound by the equal opportunity requirements of EPA regulations (40 CFR Part 8, particularly Section 8.4(b)), which shall be applicable throughout the performance of work under any contract awarded pursuant to this solicitation. Each bidder agrees that if awarded a contract, it will similarly bind contractually each subcontractor. In implementation of the foregoing policies, each bidder further understands and agrees that if awarded a contract, it must engage in affirmative action directed at promoting and ensuring equal employment opportunity in the workforce used under the contract (and that it must require contractually the same effort of all subcontractors whose subcontracts exceed \$ 10,000). The bidder understands and agrees that "affirmative action" as used herein shall constitute a good faith effort to achieve and maintain that amount of minority employment in the on-site workforce used on the project which corresponds, for each trade used, to the minority population in the serving labor market area from which workers are reasonably available for hire for the project.

(7/75)

PROPOSAL GUARANTEE BOND

STATE OF IOWA
DEPARTMENT OF NATURAL RESOURCES

KNOW ALL MEN BY THESE PRESENTS:

That we, _____

of _____ as PRINCIPAL,

and _____

of _____ as SURETY(S),

are hereby held and firmly bound unto the state of Iowa in the penal sum of:

_____ Dollars \$ _____

for the payment, whereof, the said PRINCIPAL and SURETY(S) bind themselves, their heirs, executors, administrators, successors and assigns, jointly and severally, firmly by these presents.

The conditions of this obligation are such that whereas the PRINCIPAL is herewith submitting to the state of Iowa, acting by and through the Iowa Department of Natural Resources, hereinafter called the DEPARTMENT, its sealed proposal for a contract for the _____

at _____ in _____ County, Iowa.

NOW THEREFORE,

the conditions of this obligation are such that, if said proposal is rejected by the DEPARTMENT, or if said proposal is accepted by the DEPARTMENT and the PRINCIPAL shall enter into a contract in the form specified by the DEPARTMENT in accordance with the terms of the proposal and shall furnish a bond for the faithful performance of said contract in the form specified by the DEPARTMENT, this obligation shall be null and void. Otherwise it shall remain in full force and effect.

In the event that the said proposal is accepted by the DEPARTMENT and the PRINCIPAL shall fail to enter into the contract as defined herein or shall fail to furnish the performance bond as noted above within thirty (30) days of the approval of the award, the PRINCIPAL and SURETY(S) agree to forfeit to the DEPARTMENT the penal sum herein mentioned, it being understood that the liability of the SURETY(S) shall in no event exceed the penal sum of this obligation.

IN WITNESS WHEREOF,

the above bounden parties have executed this instrument under their several seals this _____ day of _____, 20_____, the name and corporate seal of each party being hereto affixed and these presents duly signed by its undersigned representative pursuant to authority of its governing body.

PRINCIPAL:

SURETY::

By _____

By _____

If a partnership all partners must sign.

PGB-1

**GYPSUM CITY OHV CAMPGROUND
SANITARY SEWER
PROJECT NO. 16-02-94-01
WEBSTER COUNTY, IOWA**

THIS AGREEMENT, made this _____ day of, _____ 20____ by and between the state of Iowa acting through the Department of Natural Resources hereinafter called the **DEPARTMENT** and:

located at

hereinafter called the **CONTRACTOR**

WITNESSETH: That the **DEPARTMENT** agrees to pay the **CONTRACTOR** the contract price provided herein for the fulfillment of the work and the performance of the covenants set forth herein, and the **CONTRACTOR** agrees with the **DEPARTMENT** to commence and complete the project described as follows:

The base project consists of gravity sewer installation from the restroom building to the grinder pump station, two RV sewer connections, sanitary sewer service connections, chain link fencing, campground grinder pump station and controls, and approximately 2.5 miles of force main and appurtenances. Alternate #1 includes adding 13 RV sewer connections. Alternate #2 includes adding 19 RV sewer connections. Alternate #3 includes adding a grinder pump station and gravity sewer from the existing maintenance building sewer service stub to the grinder pump station.

For the Sum of:

Dollars (\$)

and all extra work in connection therewith, all in accordance with the terms and conditions herein contained: and to furnish at the **CONTRACTOR'S** own proper cost and expense, all material, equipment, labor, insurance, and other accessories and services necessary to construct and complete, in a workmanlike manner, ready for continuous operation, the above mentioned project. The work shall be performed in accordance with the requirements and provisions of the following documents, all of which are made a part hereof and collectively evidence and constitute the contract:

1. Notice to Bidders.
2. Instructions to bidders.
3. IDNR Standard Specifications and Current Supplemental Specifications
4. Project Specifications Including Addenda Number _____ Through _____
5. Drawings, Sheet Number _____ G.01 Through _____ E.01 Inclusive
6. Contractor's Proposal.
7. Proposal Guarantee Bond.
8. Performance Bond.
9. This Instrument.
10. Modifications or Change Orders pursuant to IDNR Standard Specifications
11. Resident Bidder Preference Certification on Non-Federal-Aid Projects

The parties to this contract understand that time of completion of the work under this contract is the essence to the contract. The **CONTRACTOR** hereby agrees to commence work under this contract in accordance with Section 1108 of the IDNR Standard Specifications and to complete all the work by

May 15, 2017

The **CONTRACTOR** hereby agrees that liquidated damages in the amount of _____ Five Hundred Dollars \$ 500.00

shall be retained or assessed against the **CONTRACTOR** for each day and every day the completion of the work is delayed beyond the time specified herein, not as a penalty, but as a mutually agreed to, predetermined amount to reimburse the **DEPARTMENT** for salaries of engineers and reviewers, clerk hire, interest charged during the period for delays and loss of use.

It is understood that the **CONTRACTOR** consents to the jurisdiction of the courts of Iowa, to hear, determine and render judgment as to any controversy arising hereunder, and that this contract shall be governed by, and construed according to, the laws of the state of Iowa.

IN WITNESS WHEREOF, the parties hereto have executed this Agreement, in the day and year first above mentioned.

FOR THE DEPARTMENT:

FOR THE CONTRACTOR:

Deputy Director

(Signature and Title)

This contract was approved by the **NATURAL RESOURCES COMMISSION** at its meeting held on

(Firm)

(Date)

(Address and Zip Code)

Seal if by a Corporation:

Identification Number _____

Soc. Sec. No. _____

Or Fed. I. D. No. _____

PERFORMANCE BOND

STATE OF IOWA
DEPARTMENT OF NATURAL RESOURCES

KNOW ALL MEN BY THESE PRESENTS:

That we, _____
of _____ as PRINCIPAL,
and _____
of _____ as SURETY(S),
are hereby held and firmly bound unto the state of Iowa in the penal sum of:

_____ Dollars \$ _____
for the payment, whereof, the said PRINCIPAL and SURETY(S) bind themselves, their heirs, executors, administrators, successors and assigns, jointly and severally, firmly by these presents.

The conditions of this obligation are such that whereas the PRINCIPAL entered a certain contract, hereto attached, and made part hereof to the state of Iowa, acting by and through the Iowa Department of Natural Resources, hereinafter called the DEPARTMENT, dated _____ for the _____ at _____ in _____ County, Iowa.

NOW THEREFORE,
the conditions of this obligation are such that, if the PRINCIPAL shall faithfully perform the contract in accordance with the plans, specifications and contract documents, and shall fully indemnify and save harmless the state of Iowa from all cost and damage which the state of Iowa may suffer by reason of the PRINCIPAL's default or failure to do so and shall fully reimburse and repay the state of Iowa all outlay and expenses which the state of Iowa may incur in making good any such default, then this obligation shall be null and void, otherwise it shall remain in force and effect.

In the event that the PRINCIPAL is in default under this contract as defined herein, the DEPARTMENT shall by written notice inform the PRINCIPAL that this contract is in default; and may, at its option, without process or action at law:

- 1. Take over all or any portion of the work and complete it either by day labor or reletting the work. The DEPARTMENT may retain all material, equipment and tools on the work, at a rental which it considers reasonable, until the work has been completed.
- 2. Allow the surety to take over the work within fifteen (15) days and assume completion of said contract and become entitled to the balance of the contract price.
- 3. Allow the PRINCIPAL to complete the contract.

As required by Chapter 573 of the Code of Iowa.

- 1. The PRINCIPAL SURETY(S) on this bond hereby agree to pay all persons, firms or corporations having contracts directly with the PRINCIPAL or with subcontractors, all just claims due them for labor performed or material furnished, in the performance of the contract on account of which this bond is given, when the same are not satisfied out of the portion of the contract price shall have been established as provided by law.
- 2. Every Surety on this bond shall be deemed and held, any contract to the contrary notwithstanding, to consent without notices:
 - a. To any extension of time to the contractor in which to perform the contract.
 - b. To any change in the plans, specifications, or contract, when such changes does not involve an increase of more than 20 percent of the total contract price, and then only as to such excess increase.
 - c. That no provision of this bond or any other contract shall be valid which limits less than one year from the time of the acceptance of the work, the right to sue on this bond for defect in workmanship or material not discovered or known to the DEPARTMENT at the time such work was accepted.

No provision of this bond or any other contract shall be valid which limits to less than five years after the acceptance of the work, the right to sue on this bond for defects in workmanship or material in connection with paving or concrete work.

IN WITNESS WHEREOF,

the above bounden parties have executed this instrument under their several seals this _____ day of _____, 20_____, the name and corporate seal of each party being hereto affixed and these presents duly signed by its undersigned representative pursuant to authority of its governing body.

PRINCIPAL:

SURETY:

By _____

By _____

If a partnership all partners must sign.

This bond approved by the Iowa Department of Natural Resources this _____ day of _____, 20 _____

By _____
Director

**IOWA DEPARTMENT OF NATURAL RESOURCES
GENERAL COVENANTS AND PROVISIONS
SECTION NO. 00700
JANUARY 1993 (Revised 11/06/12)**

This section consists of the general provisions applying to all types of construction and maintenance as set forth in the following sections

- Part 1100. Definitions
- Part 1101. Instructions to Bidders
- Part 1102. Bidder Qualifications
- Part 1103. Award and Execution of Contract
- Part 1104. Scope of Work
- Part 1105. Control of Work
- Part 1106. Control of Materials
- Part 1107. Legal Relations and Responsibilities to the Public
- Part 1108. Prosecution and Progress
- Part 1109. Measurement and Payment

PART 1100. DEFINITIONS

1100.01 GENERAL

- A. Whenever in these specifications or in other contract documents, the following definitions, or terms or both, or pronouns in place of them are used, the intent and meaning shall be interpreted as follows:
- B. In order to avoid cumbersome and confusing repetition of expressions in these specifications, it is provided that whenever anything is, or is to be done, if, as, or, when, or where "contemplated, required, determined, directed, specified, authorized, ordered, given, designated, indicated, considered necessary, deemed necessary, permitted, reserved, suspended, established, approval, approved, disapproved, acceptable, unacceptable, suitable, accepted, satisfactory, unsatisfactory, sufficient, insufficient, rejected, or condemned," it shall be understood as if the expression were followed by the words "by the Engineer" or "to the Engineer."
- C. The titles or headings of the sections and articles herein, or referred to on the plans, are intended for convenience of reference and shall not be considered as having any bearing on their interpretation.
- D. Working titles and pronouns used for any person referred to in these specifications may be used with a masculine gender for the sake of brevity and are intended to refer to persons of either sex.

1100.02 DEFINITIONS OF ABBREVIATIONS

- A. Whenever the following abbreviations are used in these specifications or on the plans, they are to be construed the same as the respective expressions represented.

AAN - American Association of Nurserymen
AAR - Association of American Railroads
AASHTO (or AASHO) - American Association of State Highway and Transportation Officials
ACI - American Concrete Institute
AIA - American Institute of Architects
ANSI - American National Standards Institute
APWA - American Public Works Association
ARA - American Railway Association
AREA - American Railway Engineering Association
ASCE - American Society of Civil Engineers
ASLA - American Society of Landscape Architects
ASTM - American Society of Testing and Materials
AWPA - American Wood Preservers Association
AWS - American Welding Society

AWWA - American Water Works Association
CFR - Code of Federal Regulations
DNR - Iowa Department of Natural Resources
DOT - Iowa Department of Transportation
EEI - Edison Electric Institute
EPA - Environmental Protection Agency
FHWA - Federal Highway Administration
FSS - Federal Specifications and Standards
IEES - Institute of Electrical and Electronics Engineers
IES - Illuminating Engineering Society
ICEA (or IPCEA) - Insulated Cable Engineers Association
MUTCD - Manual on Uniform Traffic Control Devices
NEC - National Electrical Code
NECA - National Electrical Contractors Association
NEMA - National Electrical Manufacturers Association
NFPA - National Fire Protection Association
NRC - Natural Resource Commission
SBC - State Building Code
UBC - Uniform Building Code
UL - Underwriters Laboratories, Incorporated
UMC - Uniform Mechanical Code
UPC - Uniform Plumbing Code
US - United States
USC - United State Code

B. Abbreviations may be used for materials and classes of work:

AC - Asphalt cement
ACC - Asphalt cement concrete
ATB - Asphalt treated base
BSC - Bituminous seal coat
BTA - Bituminous treated aggregate
CTG - Cement treated granular
PCC - Portland cement concrete
SAS - Soil-aggregate subbase
SLS - Soil-lime subbase

1100.03 DEFINITIONS OF TERMS

1. Acceptable Work - Work in reasonably close conformance with the contract requirements.
2. Addendum or Addenda - Changes, revisions, or clarifications of the specifications of contract documents which have been issued to prospective bidders, prior to the time of receiving bids.
3. Advertisement - The public announcements, publications, or solicitations as required by the Contracting Authority, inviting bids for work to be performed.
4. Approval of Award - The acceptance by the Contracting Authority of a bid.
5. Approximate Starting Date - A calendar day shown on the proposal on which it is anticipated, at the time of the letting, that conditions will be such as to permit the Contractor to commence work.
6. Assignment of Contract - The written agreement whereby the Contractor sells, assigns, or transfers his rights in the contract to any person, firm, or corporation.
7. Award - The execution of the contract.
8. Bidder - An individual, firm, corporation, or joint venture submitting a bid for the advertised work.
9. Calendar Day - Every day shown on the calendar.

10. Change Order - A written order to the Contractor, signed by the Engineer, ordering a change which has been found necessary in the work from that originally shown by the plans and specifications. Change orders duly signed and executed by the Contractor constitute authorized modifications of the contract.
11. Channel - A natural or artificial water course.
12. Chief Engineer - An engineer appointed by the Iowa Department of Natural Resources as the head of the Construction Service Bureau.
13. Classes of Work - The divisions made for the purpose of measuring and paying for labor to be performed or materials to be furnished according to the methods of construction involved, as indicated by the items for which bids have been received for each specific contract.
14. Commencement of Work - Work will be considered commenced when the Contractor's operations are started on items of work covered by the contract documents and which require inspection, or when the Contractor notifies the Engineer, and the Engineer agrees, that the Contractor's equipment and personnel are available at the site, but his operations are prevented by weather or soil conditions.
15. Commission - The state Natural Resources Commission as constituted under the laws of the state of Iowa (which is the party of the first part in the contract, let in behalf of the State, of which these specifications are a part).
16. Commissioner - A member of the state Natural Resources Commission.
17. Contract (Also Contract Document) - The written agreement between the Contracting Authority and the Contractor setting forth the obligations of the parties thereunder, including, but not limited to, the performance of the work, the furnishing of labor and materials, and the basis of payment. The contract includes the notice to bidders, proposal, contract form, and contract bonds specifications, supplemental specifications, special provisions, all items covered on the table of contents, plans, notice to proceed, and any change orders and agreements which are required to complete the construction of the work in an acceptable manner, including authorized extensions thereof, all of which constitute one instrument.
18. Contract Item (Pay Item) - A specifically described unit of work for which a price is provided in the contract.
19. Contract Period (Also Contract Time) - The number of working days or calendar days allowed for completion of the contract, including authorized time extensions. In case a calendar date of completion is shown in the proposal, in lieu of or in addition to the working days, the contract shall be completed by that date.
20. Contract Sum - The aggregate sum obtained by totaling the amounts arrived at by multiplying the number of units of each class of work, as shown in the contracts by the unit price specified in the contract for that class of work.
21. Contracting Authority - The governmental body, board, commission, or officer having authority to award a contract.
22. Contractor - The individual, firm, corporation, or joint venture contracting with the Contracting Authority for performance of prescribed work.
23. Contractor Registration - The registration number issued by the Division of Labor Service, in accordance with Chapter 91C of the Code of Iowa.
24. Deficient Work - Work not in reasonably close conformance with the contract requirements, or otherwise inferior, but in the opinion of the Engineer, reasonably acceptable for its intended use and allowed to remain in place.
25. Department of Economic Development - As defined in Chapter 15, Code of Iowa.
26. Department of Labor Services - As defined in Chapter 91, Code of Iowa.

27. Department of Natural Resources (Department)- The Department of Natural Resources, as defined in Chapter 455A, Code of Iowa.
28. Department of Revenue and Finance - As defined in Chapter 421, Code of Iowa.
29. Department of Transportation -The Department of Transportation, as defined in Chapter 307, Code of Iowa.
30. Director - The duly appointed executive officer for the Department of Natural Resources.
31. Drainage Ditch -An artificially constructed, open depression, other than a road ditch, which is constructed for the purpose of carrying surface water runoff .
32. Drawings (or Plans) - The approved plans, profiles, typical cross sections, working drawings, and supplemental drawings, or exact reproductions thereof, including modifications, altered plan, revisions, and amendments, which show the locations characters dimensions, and details of the work to be done.
33. Employee - Any person working on the project, mentioned in the contract of which these specifications are a party, and who is under the direction or control, or receives compensation from, the Contractor or subcontractor.
34. Engineer - The Chief Engineer, or other Engineer of the Contracting Authority, acting directly or through a duly authorized representative, such representative acting within the scope of the particular duties assigned, or of the authority given.
35. Equipment - All machinery and equipment, together with the necessary supplies for upkeep and maintenance, and tools and apparatus necessary for the proper construction and acceptable completion of the work.
36. Extra Work - Work not provided for in the contract, as awarded, but deemed essential to the satisfactory completion of the contract within its intended scope and authorized by the Engineer. Extra work shall not include additional materials, equipment, and labor used due to natural variations in the surface and subsurface conditions, except as specifically provided for elsewhere in the contract documents.
37. Extra Work Order - A change order concerning the performance of work or furnishing of materials involving additional work. Such additional work may be performed at agreed prices, or on a force-account basis, as provided elsewhere in these contract documents.
38. Independent Contractor - Any persons firms or corporation who contracts with the Contractor to perform a service for which the basis of payment is in terms of units of service rather than salary or wages.
39. Inspector - An employee of the Contracting Authority and who is the authorized representative of the Engineer, assigned to make detailed inspections of any or all portions of the work, or materials included in the work.
40. Instruction to Bidders - The clauses setting forth in detail the information relative to the proposed work and requirements for the submission of proposals.
41. Invitation for Bids - See Notice to Bidders.
42. Item -See Contract Item.
43. Joint Venture - Two or more individuals, firms or corporations combining any equipment, personnel or finances for the purpose of submitting a single bid.
44. Laboratory - The testing laboratory of the Contracting Authority, or any other testing laboratory which may be designated or approved by the Engineer.
45. Lands Acquired for the Work - The land area, reserved or secured by the Contracting Authority, upon which to construct the work, or where to obtain material therefrom.

46. Major Item of Work - Any contract item (Pay item) for which the original contract amount plus authorized additions is more than 10% of the total original contract sum or \$50,000 whichever is less.
47. Materials - Any substances specified for use in the construction of the project and its appurtenances.
48. Notice to Bidders - That portion of the contract documents, prepared and furnished by the Contracting Authority for the information of bidders submitting proposals, which notice specifies provisions, requirements, and instructions pertaining to the method, manner, and time of submitting bids.
49. Notice to Proceed - Written notice to the Contractor to proceed with the contract work including, when applicable, the date of beginning of contract time.
50. Official Publications - The official publications are the formal resolutions and notices relative to the proposed improvement that are required by law to be published in a prescribed manner and that have been published in accordance with the statutes relating to them. Official publications area by statutes vested with all of the force and effect of contract obligations.
51. Owner - The state of Iowa, acting through the Iowa Department of Natural Resources as constituted under the laws of the state of Iowa.
52. Performance Bond - The bond executed by the Contractor and its surety in favor of the owner, guaranteeing the faithful performance of the contract and the payment of all debts pertaining to the work.
53. Plans (or Drawings) - The approved plans, profiles, typical cross sections, working drawings, and supplemental drawings, or exact reproductions thereof, including modifications, altered plan, revisions, and amendments, which show the locations characters dimensions, and details of the work to be done.
54. Project - One or more correlated improvements which constitute the complete improvement of a designated park, recreational reserve, state monument, lake, reserve, game area, fish hatchery, parkway, or other area under jurisdiction of the Department of Natural Resources.
55. Project Engineer - The representative of the Department of Natural Resources, regardless of actual title, directly in charge of the work.
56. Proposal - The formal offer of a bidders on the prescribed form, to perform the work and to furnish the labor and materials at the prices quoted.
57. Proposal Form - The approved form on which the Contracting Authority requires formal bids to be prepared and submitted for the work.
58. Proposal Guarantee - The security furnished by the bidder with his/her proposal for a projects as guarantee he/she will execute the contract for the work if the proposal is accepted.
59. Reasonably Close Conformity - Reasonably close conformity means compliance with reasonable and customary manufacturing and construction tolerances where working tolerances are not specified. Where working tolerances are specified, reasonably close conformity means compliance with such working tolerances. Without detracting from the complete and absolute discretion of the Engineer to insist upon such working tolerances as establishing reasonably close conformity, the Engineer may accept variations beyond such tolerances, as reasonably close conformity, where they will not materially affect value or utility of the work and the interest of the State.
60. Right-of-Way - The land area, the right to possession of which is secured or reserved by the Contracting Authority for road purposes.
61. Road - A general term denoting a public way for vehicular travel, including the entire area within the right-of-way.
62. Shop drawings - See "working drawings".
63. Special Provisions - Additions and revisions to the standard and supplemental specifications covering conditions peculiar to an individual project, method and manner.

64. Specifications - The requirements contained herein and in any supplemental specifications, or special provisions applying to the contract, and pertaining to the method and manner of performing the work, or to the quantity and quality of the materials to be furnished under the contract.
65. Specified Completion Date - The date specified in the proposal for completion of the work. After work has commenced or if the completion date is not specified, the last day of the contract period shall be the completion date.
66. Specified Starting Date - A calendar day shown on the proposal on which date commencement of the work is expected.
67. State - The State of Iowa acting through its authorized representative.
68. Station - One hundred lineal feet.
69. Subcontractor - Any individual, firm, or corporation to whom the Contractor, with the written consent of the Contracting Authority, sublets any part of the contract.
70. Superintendent - The Contractor's authorized representative in responsible charge of the work.
71. Supplemental Agreement - Written agreement between the Contractor and the Contracting Authority, modifying the original contract.
72. Surety - The corporation, partnership, or individual, other than the Contractor, executing a bond furnished by the Contractor.
73. Targeted Small Business - Any enterprise, located in the state of Iowa, which is operated for profits under a single management, and which is 51 percent owned, operated, and actively managed by one or more women or minority persons, and has been certified by the Iowa Department of Economic Development.
74. Unacceptable Work - Work not in reasonably close conformance with the contract requirements and ordered to be removed and replaced.
75. Unauthorized Work - Work neither contemplated by the contract documents nor authorized by the Engineer, and work done contrary to the instructions of the Engineer.
76. Work - Work shall mean the furnishing of all labor, materials, equipment, and other incidentals, as detailed in the plans, specifications, and by the Engineer, necessary or convenient to the successful completion of the project and the carrying out of all the duties and obligations imposed by the contract.
77. Work Order - A written order, signed by the Engineer, of contractual status, requiring performance by the Contractor without negotiation of any sort, and which may involve starting, resuming, or the suspension of work. (Not to be confused with extra work order.)
78. Working Day - Prior to commencement of work, beginning on the date designated in the notice to proceed or beginning on the specified starting date, or as soon thereafter as provided in the specifications, a day other than Saturday, Sunday, or another recognized legal holiday. Any weekdays exclusive of Saturdays, Sundays, or a recognized legal holidays on which weather or other conditions not under control of the Contractor, will permit construction operations to proceed for not less than 3/4 of a normal workday in the performance of a controlling item of work. If such conditions permit operations to proceed for at least 1/2 but less than 3/4 of the normal working hours, 1/2 of a working day will be counted. The days counted will exclude Saturdays, Sundays, and recognized legal holidays the Contractor does not work, but will include Saturdays, Sundays, and recognized legal holidays the Contractor does work. Nonproductive work that does not require inspection may be done on Saturdays with no time charged. Working days will not be charged for the day before or after a holiday when the contract documents specifically prohibit work and the Contractor does not work. Working days will not be counted during periods of suspension of work ordered by the Engineer, except when the suspension is a result of a violation of terms of the contract.

79. Working Drawings - Stress sheets, shop drawings, erection plans, falsework plans, framework plans, cofferdam plans, bending diagrams for reinforcing steel, or any other supplementary plans or similar data which the Contractor is required to submit to the Engineer for approval. Also referred to as "shop drawings". After approval by the Engineer the working drawings became a part of the plans.

PART 1101. INSTRUCTIONS TO BIDDERS

1101.01 GENERAL

- A. These instructions are intended to serve as a guide to the requirements with which the bidder must comply prior to and in submitting a proposal, including various "conditions" affecting the award of the contract. They do not in themselves inform the bidder of all the requirements that must be complied with under the contract.
- B. The time for bid openings shall be the prevailing Central Standard or Daylight Savings time in force at Des Moines, Iowa on the date set forth in the Notice to Bidders.
- C. Before submitting a bid, the bidder shall examine all the drawings and specifications enumerated in the table of contents of this project manual. The successful bidder will be required to do all the work that is shown on the drawings, mentioned in the specifications, or reasonably implied as necessary to complete this contract.
- D. The bidder shall visit and examine the site to become acquainted with the adjacent areas, means of approach to the site, conditions of the actual job site, and the facilities for delivering, storing, placing, and handling of materials and equipment.
- E. Failure to visit the site or failure to examine any and all contract documents will not relieve the successful bidder from the necessity of furnishing any materials or equipment, or performing any work that may be required to complete the work, in accordance with the drawings and specifications. Neglect of the above requirements will not be accepted as reason for delay in the work or additional compensation.

1101.02 DRAWINGS AND SPECIFICATIONS

- A. The drawing and specifications, which are part of this contract, are enumerated in the table of contents of this project manual.
- B. It is the responsibility of the bidder to examine the plans, proposal form, specifications, supplemental specifications, special provisions, the site of the works and the state of the work of other contractors on the project to assure that all requirements of the contract and the plans are fully understood. It is the bidder's responsibility to satisfy herself/himself as to the nature of the work and all reasonably ascertainable conditions that may affect his/her performance under the contract.

1101.03 INTERPRETATION

- A. Nonverbal explanation or instructions will be given in regard to the meaning of the drawings or specifications during the bid period. Bidders shall bring all inadequacies, omissions, or conflicts to the Engineer's attention, at least ten days before the date set for the bidding. Prompt clarification will be supplied to all bidders of record by addendum.
- B. Neither the Department of Natural Resources nor the Engineer will be responsible for verbal instructions.
- C. Failure to request clarification or interpretation of the drawings and specifications will not relieve the successful bidder of responsibility. Signing of the contract will be considered as an implicit indication that the Contractor has thorough understanding of the scope of the work and comprehension of the contract documents.

1101.04 CONTENTS OF PROPOSAL FORMS

- A. Bidders will be furnished with proposal forms stating the location and description of the proposed work, the approximate quantities of work to be performed or materials to be furnished, the form and amount of the required proposal guarantee, and the contract period.
- B. The statement, "By virtue of statutory authority, preference will be given to products, provisions grown and coal produced within the state of Iowa where applicable," which is on the face of the proposal form shall not be applicable to contracts involving Federal-aid participation in construction.
- C. The following bidding and letting regulations shall apply to all construction projects for which the Department receives bids.
 - 1. Contracts will be recommended for approval for award on the basis of the greatest total savings in the public interest. The determination of which projects are to be awarded will be based on the approval by the appropriate Commission or other contracting agency.
 - 2. Contractors shall not be permitted to tie projects or to designate on the bidding proposal the limit of the amount they will accept.

1101.05 PREPARATION OF PROPOSALS

- A. Only signed proposals, submitted on forms furnished by the Contracting Authority, will be considered, and the bidder will be assumed to have familiarized himself with the requirements of all applicable contract documents. To insure consideration, the bidder shall specify a unit price in figures for each pay item for which a quantity is given and shall also show the products for the respective unit prices and quantities, written in figures in the column provided for the purposes and the total amount of the proposal obtained by adding the amounts of the several items. All the unit price figures shall be in ink or typed. If there is a discrepancy between unit bid prices, extensions, or total amounts of bid, the unit bid prices shall govern.
- B. If the proposal is made by a partnership or corporations the name of the partnership or corporations its agents and its principal place of business shall be shown. The proposal shall be signed by an authorized agent of the partnership or corporation.
- C. If the proposal is made on the basis of a joint bid, the proposal shall be signed by each of the joint bidders, or in the case of a firms' partnerships or corporations by an authorized agent for such firms' partnerships or corporations and the principal place of business for each shall be shown.
- D. For work let by the DNR, the sworn affidavit on the proposal shall be executed by the bidder of an agent thereof, on behalf of each person, firm, association, partnership, or corporation submitting a proposals certifying that such person, firm, association, partnership, or corporation has not, either directly or indirectly, entered into any agreements participated in any collusion, or otherwise taken any action in restraint of free competitive bidding in connection with such contracts and is not under debarment currently by the Federal government for a criminal violation which is reasonably related to bidding and contracting procedures.
- E. The attention of the bidders for the work covered by a proposal and referred to as this work, is directed to the fact that contracts for work other than the work covered in this proposal may have been awarded, are being advertised for letting on the same date as this work, or may be awarded in the future.
- F. Completion of work covered by this proposal may be contingent upon certain work covered by other contracts being performed on the project in advance of this work, likewise, completion of work covered by other contracts may be dependent upon completion of work covered by this proposal.
- G. The contract documents will list types of work involving other contracts anticipated to be let on the same letting date or same time within the contract period anticipated for this work. The contract documents will also list other governmental agencies, railroads, utilities, or other parties who will have work with which it is known that this work must be coordinated.

- H. The bidder is expected to be familiar with work already in progress or previously let on this project, the contract periods, the progress being made, and any other conditions regarding that work which may affect his/her bid or his/her performance under this contract.
- I. Cooperation and coordination of all contractors and other agencies authorized to do work on the project will be required.
- J. The bidder for this work acknowledges these facts and agrees that it is in the public interest to have the work of certain contracts and agencies performed concurrently rather than consecutively. The bidder further agrees to cooperate and coordinate his work with that of other contractors or agencies to the mutual interest of all parties doing work on the project, whether by contract with the State, County, or City or necessary work being done by governmental agency or utility force.
- K. By the submission of a bid on this works the bidder acknowledges and agrees that an investigation and inquiry has been made regarding the contracts for work with which this work must be coordinated.
- L. In the event disputes arise between contractors or other agencies, or both, doing work on the project as to their mutual rights or obligations, the Contracting Authority or its authorized representative will, when requested to do so or upon his own motion, act as referee and define the rights of all interested parties with regard to the conduct of the work, which decision shall be final as provided in 1105.01.
- M. If a prospective bidder, for a project for which the Department is the Contracting Authority, is in doubt as to the true meaning of any part of the contract documents, he may submit to the Contracting Authority a request for additional information, explanations, or interpretations. Interpretations may be in the form of an addendum to the proposal. The Contracting Authority will not be responsible for any information, explanation, or interpretation from any other source.

1101.06 IRREGULAR PROPOSALS

- A. Proposals will be considered irregular and may be rejected for any unauthorized changes in the proposal form or for any of the following reasons:
 - 1. If on a form other than that furnished by the Contracting Authority, or if the form is altered or any part thereof is detached.
 - 2. If there are unauthorized additions, conditional or alternate bids, or irregularities of any kind which may tend to make the proposal incomplete, indefinite, or ambiguous as to its meaning.
 - 3. If the bidder adds any provisions reserving the right to accept or reject an award because he is low bidder on another project in the same letting,
 - 4. If the bidder adds any provisions reserving the right to accept or reject an award or to enter into contract pursuant to an award.
 - 5. If a bid on one project is tied to a bid on any other project, except as specifically authorized on the proposal form by the Contracting Authority,
 - 6. If the proposal does not contain a unit price for each pay item listed, except in the case of authorized alternate pay items.

1101.07 ESTIMATE OF QUANTITIES

- A. For all work let on a unit price basis, the Engineer's estimate of quantities, as shown in the notice to bidders and the proposals is understood to be approximate only, and will be used only for comparing bids except as otherwise provided in the basis of payment for the various classes of work.

1101.08 SUBMISSION OF PROPOSALS

- A. All proposals shall be submitted on the standard proposal form prepared specifically for this projects an example of which is bound in this specification volume. One separate, unbound copy of the standard proposal forms which has been specifically prepared for this projects is supplied by the Department of Natural Resources with the contract documents. Only proposals which are submitted on this form will be considered.
- B. One copy of the proposal shall be submitted.
- C. No proposal for any subdivision or any subclassification of the work, except as indicated, will be accepted. Any conditional bid, amendment to the proposal form, or the inclusion of any correspondence, written or printed matter, or details of any essential provision of the contract documents, or required consideration of unsolicited material or data in determining the award of the contracts will disqualify the proposal.
- D. The bid amounts shall be inserted in the spaces provided on the proposal form, setting forth clearly and concisely, all designations and prices. Erasures or other changes on the proposal form must be explained or noted over the signature of the bidder.
- E. Addenda issued during the time of bidding shall become part of the contract documents. Bidders shall acknowledge receipt of each addendum in the appropriate space provided on the proposal form. If no addenda are issued, the word "none" is to be entered in the space provided.
- F. When samples are required, they must be submitted by the bidder so as to arrive at the designated office prior to the hour set for opening the proposals. Samples shall be furnished free of expense to the Department of Natural Resources, properly marked by identifications and accompanied by a list when there is more than one sample. The Department of Natural Resources reserves the right to mutilate or destroy any samples submitted whenever it may be considered necessary to do so for the purpose of testing. Samples not so mutilated or destroyed, when no longer required to be retained in connection with the award or delivery of supplies, will be returned at the bidder's expense, if such return is requested in the proposal.
- G. All proposals must have the affidavit portion of the proposal completed and notarized affirming that the bidder is not guilty of collusion or fraud in connection with his proposal.
- H. All proposals must state the full business address of the bidder and be signed with the bidders usual signature. Proposals by partnerships must state the full names of all partners and must state the name of the partnership followed by the signature and designation of one of the members of the partnership or an authorized representative. Proposals by corporations must state the legal name of the corporation and the name of the state of incorporation followed by the signature and designation of the president, secretary, or other person authorized to bind the corporation to the proposal. Contractors are required to include the Iowa Contractors registration number assigned to them by the Iowa Division of Labor Services. The name of each person signing the proposal shall be typed or printed below the signature.
 - 1. A proposal by a person who affixes to their signature the word "president", "secretary", "agent", or any other designation without disclosing their principals may be held to be the proposal of the individual whose name is signed thereon. When requested by the Department of Natural Resources, satisfactory evidence of the authority of the officers signing in behalf of the corporation shall be furnished.
- I. The proposal, with the proposal guarantee, must be securely sealed in an envelope plainly marked as to its contents on the outside of the envelope. Sample envelope forms can be viewed and downloaded on the DNR website https://programs.iowadnr.gov/engreal/bid_envelope.doc. The bidder shall be responsible for the sealed envelope being delivered to the place designated for the bid opening on or before the date and time specified in the notice to bidders. The officer whose duty it is to open the proposal will decide when the specified time has arrived. Proposals received thereafter will not be considered and will be returned unopened.
- J. No bidder shall submit more than one proposal for identical work for the same project.

1101.09 WITHDRAWAL OF PROPOSALS

- A. Proposals may be withdrawn by written or telegraphic request received from the bidder or authorized representative prior to the time fixed for opening of bids, without prejudice to the right of the bidder to file a new proposal. No proposals may be withdrawn by telephone request. Withdrawn proposals will be returned unopened. Negligence on the part of the bidder in preparing the proposal confers no right for withdrawal of the proposal after it has been opened.

1101.10 TAXES

- A. The bidder shall include in the proposal all applicable federal and state taxes required by law. See Sales Tax Exemption below.
- B. For the purposes of retail sales tax and use tax, general construction contractors, special construction contractors, and construction subcontractors are regarded as consumers or users of all tangible personal property which they purchaser acquire, or manufacture for use in complying their respective construction contracts.
- C. Iowa retailers making sales, within the state of Iowa, of tangible personal property to a construction contractor for such use, are making sales at retail, the receipts of which are subject to retail sales tax. This means that a construction contractor should pay retail sales tax to his Iowa suppliers when purchases of tangible property are made within the state of Iowa. If a Contractor uses tangible personal property in completing the constructions which the Contractor has manufactured or fabricated, the tax will be 5% of the cost of manufacture.
- D. This likewise means that any construction contractor purchasing, acquiring, or manufacturing tangible personal property outside the state of Iowa, for such use in Iowa, owes use tax on such out-of-state purchases, measured at the rate of 5% of the purchase prices or in the case of a product manufactured by the Contractor, the Contractor owes 5% of the cost of manufacture.
- E. The use tax is to be paid by the Contractor directly to the Iowa Department of Revenue and Finance, using the retailers sales and use tax return, unless the out-of-state vendor from whom purchased is registered with the Use Tax Section of the Iowa Department of Revenue and does bill and collect the Iowa Use Tax for the state.
- F. In accordance with Iowa Code Section 442.42 (15) & (16) and 422.47 (5), the DEPARTMENT will issue a Sales Tax Exemption Certificate to CONTRACTOR and each approved contractor which will permit the material suppliers to sell material which will becomes an integral part of the structure exempt from Iowa sales tax and some applicable local option taxes and school infrastructure local option sales taxes.
- G. The CONTRACTOR is responsible for keeping records identifying the materials and supplies purchase and verifying they were used as an integral part of the structure governed by this Contract. Any material purchased tax free and not used on this project are subject to taxes payable within the same quarter as the project completion date.
- H. The Sales Tax Exemption Certificate must not be used to claim exemption for tax items not used on this project or thst do not qualify for exemption under the provisions of the Iowa Code Sections listed above. Such misuse will result in civil or criminal penalties.
- I. Bidders should enticipate that the sale and use tax could increase the cost of non-exempted services and material by at least 5% andmake the necessary llowance before submitting a bid.
- J. The Department will reclaim sales taxes, after receiving a Contractor's Statement of Sales Tax for those projects for which a Tax Exemption Certificate was not issued.

1101.11 WORK BY THE DEPARTMENT OF NATURAL RESOURCES

- A. Unless specifically provided in the contracts the Department of Natural Resources will not furnish any labor, materials, or supplies necessary to complete the work under this contract.

1101.12 PREFERENCE FOR LABOR AND MATERIALS

- A. The Contractor shall observe all of the laws of the state of Iowa with regard to preference for labor and materials, except that preference for Iowa labor and materials shall not apply when federal funding is to pay for any part of the project. When a project is federally funded it is indicated in the notice to bidders.

1101.13 PROPOSAL GUARANTEE

- A. All proposals submitted by bidders must be accompanied by a proposal guarantee in the form of a certified check, cashier's check, or a proposal guarantee bond prepared on the standard proposal guarantee bond form furnished to the bidder by the Department of Natural Resources, an example of which is bound in this specification volume.
 - 1. The proposal guarantee shall be made payable to the Department of Natural Resources in the amount specified in the notice to bidders and on the proposal form.
 - 2. If the bond form is utilized in lieu of certified check or cashier's checks it must be executed by a surety company authorized by the Commissioner of Insurance for the state of Iowa to do business in Iowa and which has filed its certificate of authority with the Clerk of Court. One copy of the proposal guarantee bond form is furnished by the Department of Natural Resources with the contract documents. Only one executed copy must be submitted with the bid proposal.
- B. Any bid which is not accompanied by a proposal guarantee will be considered no bid and will not be read at the bid opening.
- C. All proposal guarantees submitted by unsuccessful bidders will be returned as stated in Section 1103.03 of the General Covenants and Provisions.

1101.14 AWARD OF THE CONTRACT

- A. It is the intent of the Owner to award a contract to the lowest responsible Bidder provided the Bid has been submitted in accord with the requirements of the Bidding Documents, is judged reasonable, and does not exceed the funds available. Award of this contract will be at the place and at the time of the first regularly scheduled meeting of the appropriate commission of the Department of Natural Resources following the opening of the proposals, except for reasonable delays as provided in Section 1103.02 of the General Covenants and Provisions.
- B. The Department of Natural Resources reserves the right to reject all bids or any proposal or to waive informalities in any proposal or to accept any proposal which will best serve the interests of the state of Iowa.
- C. If, at the time this contract is to be awarded, the lowest proposal submitted by a qualified responsible bidder is in the best interest of the state of Iowa, the contract will be awarded, and the bidder to whom the award is made will be promptly notified after the Department of Natural Resources meeting.
- D. The Owner shall have the right to accept Alternates in any order or combination and to determine the low bidder on the sum of the Base Bid and the Alternates accepted.

1101.15 EXECUTION OF THE CONTRACT

- A. The successful bidder shall, within thirty calendar days after the date of the award of the contract, enter into a written contract with the Department of Natural Resources on the forms furnished by the Department for the performance of the awarded work.

1101.16 PERFORMANCE GUARANTEE BOND

- A. Simultaneously with delivery of the signed contracts, the Contractor shall furnish a performance guarantee bond prepared on the standard performance guarantee bond form furnished to the Contractor by the Department of Natural Resources, an example of which is bound in the specification volume.
 - 1. The bond must be executed by a surety company authorized by the Commissioner of Insurance of the State of Iowa to do business in Iowa and which has filed its Certificate of Authority with the Clerk of Court.
 - 2. A copy of the performance guarantee bond form will be attached to a copy of the contract furnished by the Department of Natural Resources to the Contractor after award of the contract. One executed copy of the bond must be returned to the Department of Natural Resources with the signed contract, one copy of the bond may be retained by the surety company for its own records.

1101.17 CERTIFICATE OF INSURANCE

- A. On or before execution of the contracts the Contractor shall furnish to the Department of Natural Resources a certificate of liability and property damage insurance.
 - 1. The bidder is directed to examine the insurance coverage limits section of this specification volume to determine the coverage limits which apply to this project. Insurance certificates furnished to the Department of Natural Resources showing inadequate limits of coverage will be rejected, thus delaying final execution of the contract. See Sections 1103.04, 1107.02, and 1107.03 of the General Covenants and Provisions.

1101.18 COMMENCEMENT AND COMPLETION

- A. The Contractor shall not commence work before the preconstruction meeting to be held after execution of the contract by all parties. The Contractor will be responsible for contacting the project Inspector to set up a time for the preconstruction meeting at the project site.
- B. The Contractor must agree to complete the work by the date specified, or within the number of working days indicated if so specified in the contract. Should it be found impossible to complete the work on or before the time specified for completion, a written request may be submitted for a time extension, setting forth the reasons believed to justify the granting of such requests.

1101.19 APPEAL OF CONTRACT AWARD

- A. If a Contractor who submitted a timely proposal disagrees with an award decision, it may appeal that decision by submitting a written appeal to department's director or the director's designee detailing the factual and legal basis for the challenge within five calendar days of the Notice of Intent to Award. The Issuing Officer may submit a written response to the Contractor's written appeal within five business days after receipt of the appeal. The department's director or designee will issue a written decision within seven business days of receipt of the Issuing Officer's written response.

PART 1102. BIDDER QUALIFICATIONS

1102.01 COMPETENCY AND OF BIDDERS

- A. Bidders submitting proposals must be recognized contractors, engaged in the class of work provided for in the plans and specifications, and must possess sufficient resources to complete the work. Before the contract is awarded, the bidder may be required to furnish evidence to the satisfaction of the Contracting Authority of the ability to perform and complete the contract.

1102.02 QUALIFICATIONS OF THE BIDDER

- A. Before award of the contract can be approved, the Department of Natural Resources shall be satisfied that the bidder involved:
 - 1. Maintains a permanent place of business.
 - 2. Has adequate equipment to do the work properly and expeditiously.
 - 3. Has suitable financial status to meet the obligations incident to the work.
 - 4. Has appropriate technical experience.
 - 5. Has satisfactorily completed past projects.
 - 6. Is not ineligible due to discrimination in employment.

- B. The Engineer will make such investigations as deemed necessary to determine the ability of the bidder to perform the work, and the bidder shall furnish to the Engineer all such information and data for this purpose as the Engineer may request.
 - 1. The Department of Natural Resources reserves the right to reject a bid if the evidence submitted by, or an investigation of, such bidder fails to satisfy the Department of Natural Resources that the bidder is responsible and qualified to carry out the obligations of the contract and to complete the work contemplated therein.

- C. Targeted small business set-aside projects.
 - 1. All contractors submitting proposals for set-aside projects shall meet the "Targeted Small Business" definitions and be capable of being certified by the Department of Economic Development within thirty (30) days after the bid letting date. Failure of the low bidder to become certified within this time will be just and sufficient cause for the denial of the award.
 - 2. Contractors eligible for "Targeted Small Business" designation but not currently certified as such by the Department of Inspections and Appeals, should do so immediately by contacting the Targeted Small Business Officer, Lucas State Office Building, Des Moines, Iowa 50319 -0083.

1102.03 REDUCTIONS IN BIDDER QUALIFICATIONS RESTRICTIONS

- A. The requirements and conditions for bidder qualifications may be reduced by the Contracting Authority either for contractors who have well established performance records in other fields or for contractors having adequate financial responsibility and experienced supervisory personnel available for the work that is under consideration or for both the above reasons.

- B. Likewise, the requirements may be modified by the Contracting Authority for newly formed or reorganized firms or corporations whose basic organization is composed of individuals who are veterans of the construction industry, with proven records of satisfactory performance in the field in which they have elected to bid, provided, however, that they have adequate financial responsibility, equipment, and available experienced supervisory personnel.

1102.04 IMPOSITION OF INCREASE IN BIDDER QUALIFICATION REQUIREMENTS, SUSPENSIONS AND DISQUALIFICATION

- A. The requirements and conditions for bidder qualification in 1102.01 may be imposed or re-imposed or increased, or a contractor may be suspended or disqualified.

- B. The requirements and conditions for qualifications of a contractor may be imposed or re-imposed or increased if or when:
 - 1. The Contractor seriously delays commencement or completion of any work within the contract period or any extension thereof under circumstances that would normally give rise to a right of the Contracting Authority for liquidated damages or declaration of defaults or;
 - 2. The Contractor does any act or omits doing or performing any act which, in the judgment of the Contracting Authority, evidences a material change in the contractor's financial responsibility or work capability where, in the judgment of the Contracting Authority, the same will materially prejudice the

- contractor's ability to successfully prosecute such public improvement contracts, or he knowingly submits false information concerning prequalification, or;
3. The Contractor takes or fails to take any action which the Contracting Authority deems to warrant an imposition of increase in bidder qualification requirements.
- C. A contractor may be suspended from bidder qualification if or when:
1. The Contractor continually fails or refuses to remove and replace materials or work found by the Engineer not to be in reasonably close conformity with the contract documents or to correct such material or work so as to cause such materials or finished product to be reasonably acceptable work, or;
 2. The Contractor continually and, in the judgment of the Engineer, without good cause therefor, fails to carry on the work in an acceptable manner, or refuses to comply with a written order of the Engineer within a reasonable time, or;
 3. The Contractor fails to perform with his own organization the work as required in 1108.01, or otherwise assigns or disposes of work or the contract or any part thereof without approval of the Contracting Authority, or;
 4. The Contractor forfeits a proposal guaranty and fails to enter into the contract upon an offer of award by the guarantee Contracting Authority in response to a prior advertisement for bids for the same project for which award is currently being considered, or;
 5. The Contractor fails to comply with nondiscrimination requirements of the Standard Specifications or special provisions, or;
 6. The Contracting Authority deems a suspension is appropriate for reasons stated in Paragraph A, above.
 7. The Contractor is debarred from doing work for the federal government.
 8. The Contractor knowingly submitted false or misleading information concerning qualifications.
- D. A suspension is intended to be for an indefinite period of time or, in the case of Paragraph C4, for a specific project. A suspension shall continue until the contractor resolves, to the satisfaction of the Contracting Authority the problem for which the suspension was made.
- E. A contractor may be disqualified from bidder qualification if or when:
1. Currently debarred by some other state or Federal agency, or;
 2. Subcontracts, employs, or otherwise uses services, for work of the Contracting Authority, of one who is debarred by the Contracting Authority or disqualified according to Paragraph 1, except to fulfill agreements for work on existing contracts, or;
 3. Is convicted of or pleads guilty or nolo contendere to a charge of engaging in any conspiracy, combination, or other unlawful act in restraint of trade or of similar charges in any Federal court or a court of this or any other state, or;
 4. Has offered or given gifts or gratuities to employees of the Contracting Authority in violation of State law or has had as his employee a person who was at that time also an employee of the Contracting Authority, or
 5. The Contracting Authority deems a disqualification is appropriate for reasons stated in Paragraph C. above.
- F. A disqualification is intended to be for a specified time. A disqualification shall not exceed 36 months. The Contracting Authority will issue a written notice of any intent to disqualify or suspend a contractors except when suspended for a specific project according to Paragraph C4.

- G. Should the Contractor believe that the increase in bidder qualification requirements, intended suspensions or intended disqualification is based on false, biased, or incomplete information or that the increase or intended action is severe or unwarranted, the Contractor may make a written request to the Contracting Authority for an opportunity to be heard in a contested case pursuant to Chapter 17A, Code of Iowa.
 - 1. If notice is given, the written request for a hearing must be filed with the Contracting Authority within 10 days of receipt of the notice of intended agency action.
 - 2. If the basis of the intended disqualification is a criminal violation which is reasonably related to bidding and contracting procedures, the intended disqualification may be applied to the organization, including a person, firm, association, partnership, or corporation, to an affiliated officer, representative, or employee thereof, and to any other such organization in which the organization or affiliate or the officer, representative, or employee has an interest as either officer or owner.
- H. When a notice is given or when any action is contested, the Contracting Authority will issue a notice of the final action taken.

1102.05 FOREIGN CORPORATIONS

- A. Before entering into a contract involving construction or maintenance work, corporations organized under the laws of any other state shall file with the Contracting Authority a certificate from the Secretary of State of the State of Iowa showing that they have complied with all of the provisions of Chapter 404 Code of Iowa, governing foreign corporations. For contracts involving only the furnishing of materials, the foregoing requirement does not apply.
- B. When a contract not involving federal-aid participation for a public improvement is to be awarded to the lowest responsible bidder, a resident bidder shall be allowed a preference over a nonresident bidder from a state or foreign country which gives or requires a preference to bidders from that state or foreign country. The preference is equal to the preference given or required by the state or foreign country in which the nonresident bidder is a resident.
- C. If another state or foreign country has a more stringent definition of a resident bidder, the more stringent definition is applicable to bidders from that state or foreign country.
- D. Any joint venture that includes a nonresident bidder will be considered nonresident, and the preference rule will be used.

1102.06 INCOME TAX DEDUCTION ON NON-RESIDENT CONTRACTORS

- A. Each nonresident person or firm doing business as an individual and each nonresident co-partnership will be required, as precedent to receiving an award, to file a certificate issued by the State Tax Commissions as provided in Section 422.17, Code of Iowa, releasing the Contracting Authority from withholding any and all sums required by the provisions of Section 422.17, Code of Iowa.

PART 1103. APPROVAL FOR AWARD AND AWARD OF THE CONTRACT

1103.01 CONSIDERATION OF BIDS

- A. The Contracting Authority reserves the right to waive technicalities and to reject any or all proposals. Bidders may be denied a contract award for any one of the following reasons:
 - 1. For failure to meet the Contracting Authority's requirements for qualification of bidders, as set forth in Section 1102.02 and in the special provisions for the project.
 - 2. For failure to maintain satisfactory progress on work already under contract.
 - 3. For failure to meet promptly financial obligations undertaken in connection with other work under contract.
 - 4. For filing more than one proposal at any letting for the same work under the same or different names.

5. For an unsatisfactory record of performance and cooperation on previous contracts.
6. For submitting an obviously unbalanced bid.
7. For having sublet or otherwise assigned work without the approval of the Contracting Authority.
8. For forfeiture of a proposal guarantee and failure to enter into contract upon an offer of an award by the Contracting Authority in response to a prior advertisement for bids for the same project or any combination of projects involving the project for which award is currently being considered.
9. For failure to file and maintain with the Contracting Authority a current Certificate of Insurance meeting the requirements of 1107.02.
10. For failure to provide a current Iowa contractor's registration number according to the provisions of Chapter 91C of the Code of Iowa.

1103.02 APPROVAL FOR AWARD

- A. In the approval for award of contracts consideration will be given not only to prices bid but also to the mechanical and other equipment available to the bidders the financial responsibility of the bidders and his ability and experience in performance of like or similar contracts.
- B. Approvals for award will be made as promptly as practical after bids have been opened and read. The Contracting Authority reserves the right to delay the approval for award for such time as is needed for consideration of bids and for receipt of concurrence in recommended approvals for award from other governmental agencies whose concurrence may be required.

1103.03 RETURN OF PROPOSAL GUARANTEE

- A. Proposal guaranties will be returned to the unsuccessful bidder by mail promptly after the approval for award has been made. Return to the successful bidder will be made promptly after the filing of the contract documents.

1103.04 CERTIFICATE OF INSURANCE

- A. The Contractor's certificate of liability and property damage insurance described in 1107.02 shall be filed with the Contracting Authority on or before the execution of the contract and shall be maintained throughout the prosecution of the work and until final acceptance and completion of the contract. A separate verification shall be required for contracts awarded on the basis of joint bids.

1103.05 REQUIREMENT OF CONTRACT BOND

- B. In compliance with Section 573 of the Code of Iowa, the Contractor shall, at the request of the Contracting Authority, on all contracts amounting to five thousand (\$5,000.00) dollars or more, file an acceptable bond in an amount not less than 100 percent of the contract sum with the Contracting Authority.
 1. The bond shall be executed in on the standard form of the Contracting Authority, contractor shall provide one (1) original. This bond shall be held to cover all work included in the contracts whether performed by the Contractor or under a subcontract or assignment. The bond shall be executed by the Contractor and by a surety company authorized to do business in the state of Iowa.
 2. The Contractor shall not begin work on any contract before he is notified, in writing, that the required bond has been approved and accepted, or until the signed contract is returned to him.
- C. Prime contractors that are certified through Iowa Department of Economic Development as a targeted small business may request a performance bond waiver.
 1. The waiver shall be applied only to a prime contract where the project does not exceed \$50,000.00, not withstanding Section 573.2 of the Iowa Code.

2. The waiver shall only apply to those contractors which are able to demonstrate the inability of securing a bond because of a lack of experience.
3. A waiver shall not apply to business with a record of repeated failure of substantial performance or material breach of contract in prior circumstances. The granting of a waiver shall in no way relieve the business from its contractual obligations and shall not preclude the Contracting Authority from pursuing any remedies under the law upon default or breach of contract.

1103.06 EXECUTION OF CONTRACT

- A. The bidder to whom a contract is being awarded shall execute and file four copies of such contract with the Contracting Authority.

1103.07 FAILURE TO EXECUTE CONTRACT

- A. Unless the time limit is modified by special provisions failure to execute a contract and file an acceptable bond within 30 days of the date of the approval for awards herein provided, will be just and sufficient cause for annulment of the approval for award and for forfeiture of the proposal guarantee to the Contracting Authority.

1103.08 SUBCONTRACTORS

- A. The bidder to whom a contract is being awarded shall file a list of subcontractors and a copy of each subcontract with the Contracting Authority within 30 days of the date of the approval for award. All subcontracts must comply with the provisions of 1106.01.

1103.09 MATERIAL SUBSTITUTION

- A. The bidder to whom a contract is being awarded shall file all requests for materials substitutions within 30 days of the approval of award of the contract.

PART 1104. SCOPE OF WORK

1104.1 INTENT OF PLANS AND SPECIFICATIONS

- A. The intent of the plans and specifications is to provide for the construction and completion of every detail of the work described therein. It shall be understood that the Contractor shall furnish all labor, material, tools, transportation, and supplies required for all or any part of the work to make each item complete in accordance with the spirit of the contract. It is understood that the apparent silence of the specifications as to any detail or the apparent omission of a detailed description concerning any point shall be regarded as meaning that only the best general practice is to prevail and that only materials and workmanship of the first quality are to be used.
- B. For the purpose of design and the preparation of the Engineer's estimate, the Contracting Authority or its representatives may perform a reasonable amount of exploratory work to gain information relative to surface and subsurface conditions relating to types of soils moisture content, and types and extent of rock strata.
 1. This information, when shown on the plans, represents a summary of conditions as of the date the survey was made, it is only an approximate estimation of the site conditions made merely to be suggestive to the Contracting Authority of construction conditions and quantities and classes of work. This information may be used as the bidder sees fit. The appearance of this information on the plans or specifications will not constitute a guarantee that conditions other than those indicated will not be encountered at the time of construction.
 2. The bidder is advised that all information concerning the project, compiled by the Contracting Authority preceding the design, is available for examination at the Contracting Authority's headquarters. The prospective bidder shall conduct an examination as provided in 1102.06 to satisfy himself as to the character of the work to be done, the probable construction conditions, and any other

reasonably ascertainable conditions and the potential effect these could have on the performance of work under the contracts which shall be the basis for the bid to be prepared.

- C. Any bidder interested in the work is authorized to make whatever additional investigation he consider advisable. In making such additional investigation, the bidder is directed to the Engineer for information relating to available right-of-way. If there are, at that time, any parcels of land over which the Contracting Authority does not have jurisdiction, right of entry must be secured by the prospective bidder from those authorized to grant such permission.
 - 1. All such additional investigation work shall be performed without costing or obligating the Contracting Authority in any way.

1104.02 SPECIAL WORK

- A. Any conditions not covered by these standard specifications are stated in the special provisions.

1104.03 INCREASED OR DECREASED QUANTITIES

- A. The Contracting Authority reserves the right to make such increase or decrease in the quantities of the work shown on the plans as may be considered necessary to complete fully and satisfactorily the construction included in the contract. The compensation to the Contractor for such changes will be as provided in 1109.04.
- B. Except as provided in 1109.05, no significant change in quantities, as defined in 1109.17, shall be made by increasing or decreasing the project area to be improved as shown on the plans and described in the proposal forms unless the Contractor gives written consent to such increase or decrease. However, such consent will not be required for maintenance or restoration work ordered by the Engineer.
 - 1. For the purpose of this article a material change shall be defined as an increase or decrease of more than 20 percent in the measured quantity of any item in the contract.

1104.04 EXTRA WORK

- A. The Contracting Authority reserves the right to order, in writing, the performance of work of a class not contemplated in the proposal but which may be considered necessary to complete satisfactorily the work included in the contract. Such extra work will be paid for as provided in 1109.04B.

1104.05 MAINTENANCE OF DETOURS

- A. Unless so required by the plans or the special provisions, the Contractor will not be required to assume any responsibility in connection with the maintenance or marking of suitable detours.

1104.06 REMOVAL AND DISPOSAL OF STRUCTURES AND OBSTRUCTIONS

- A. The contractor for bridge and culvert work shall remove any existing structure, or part of structure, that in any way interferes with the new construction. If specific payment for such work has not been provided in the contract, it will be paid for as extra work.
- B. The contractor for road work shall remove any materials or structures found on the right-of-way which are not designated to remain in place or which have not been designated for use in the new construction.
 - 1. The removal and disposal of pipe culverts will not be paid for directly but shall be considered as incidental works and the cost of such removal and disposal shall be considered to be included in the contract price for other items. Pipe culverts designated for salvage shall be removed by methods that will cause a minimum of damage to the pipe culverts.
 - 2. The removal and disposal of bridges or other masonry or monolithic concrete construction will be paid for. If the contract does not contain an item for such work, it will be paid for as extra work.

1104.07 RIGHTS IN AND USE OF MATERIALS FOUND ON THE RIGHT-OF-WAY

- A. Unless stated to the contrary in the contract documents, all materials, such as stone, gravel, sand, timber, and structures or parts of structures, found on the right-of-way or on land acquired for the work, are the property of the Contracting Authority or the owner of the fee title to the land.
 - 1. If such materials are to be removed but use or salvage is not designated on the plans, they shall become the property of the Contractor, and shall be disposed of by the Contractor.
 - 2. When the Contractor is permitted to use materials found on the right-of-way, any excavations that are made below the grade elevations shall be backfilled with other suitable materials so that the finished road conforms to the grade shown on the plans. No extra compensation will be allowed for such backfilling.

1104.08 FINAL CLEANING UP

- A. Before final acceptance of the work, the Contractor shall remove all unused material and rubbish from the site of the work, remedy any objectionable conditions the Contractor may have created on private property, and leave the project site in a neat and presentable condition. The Contractor shall make no agreement which allows salvaged or unused material to remain on private property within view of the project except when consistent with previous land use.
- B. All ground occupied by the Contractor in connection with the work, which is within view of or adjacent to a road, shall be restored. Restoration shall include appropriate smoothing to its original condition and may include making the area suitable for cultivation and, where vegetation has been disturbed, seeding of the area.
 - 1. Unless otherwise provided for, the Contractor shall be responsible for securing waste privileges on private property. The general Contractor shall be responsible for cleanup of subcontractors at the completion of all work.
- C. This article is not intended to restrict burning in accord with applicable regulations.
- D. Final clean up shall be subject to approval of the Engineer.

1104.09 RIGHT-OF-WAYS OR LANDS ACQUIRED FOR THE WORK

- A. Access to the construction site will be over designated routes of travel, on land owned or made available by the Contracting Authority for the specific use of the Contractor.
- B. Right-of-way or lands will be provided without cost to the Contractor, and it is contemplated that all of the needed right-of-way or lands will have been acquired for the work placed under contract.
 - 1. Whenever it is necessary to secure additional right-of-way or land, performance of the work affected thereby is contingent upon the securing of such right-of-way or land. No claims will be allowed for loss or damage occasioned by delays in securing right-of-way or lands.

1104.10 PERMITS AND ARRANGEMENTS WITH OTHER GOVERNMENTAL AGENCIES

- A. Whenever the work involves construction with which federal, state, or local governmental agencies are concerned, the performance of the work is contingent on arrangements and/or permits with those concerned agencies.
 - 1. The Contracting Authority shall secure all necessary permits, certificates, and licenses required to prosecute the work, except specifically designated permits, local building permits, and any cost for inspections required by local authorities, which shall be paid for and secured by the Contractor.
 - 2. No additional compensation will be allowed for any delays, inconvenience, or damages sustained by the Contractor due to actions of those concerned agencies with respect to any arrangements or permits they may require.

1104.11 RAILROAD CROSSINGS

- A. Whenever the work involves construction with which railroad companies are concerned, the performance of the work is contingent upon arrangements with the railroad companies for the proposed construction.
 - 1. The performance of the work shall be in accord with arrangements established by the Contracting Authority. The Contractor may make additional arrangements.
 - 2. No claim will be allowed for loss or damage caused by failure of the railroad to comply with provisions of the agreement with the Contracting Authority. Upon notice given, the Contracting Authority will institute necessary legal action to enforce the conditions of its agreement with the railroad company.

1104.12 PUBLIC UTILITIES

- A. The Contracting Authority will notify all utility companies, all pipeline owners, or other parties affected, and will endeavor to have all necessary adjustments of the public or private utility fixtures, pipelines, and other appurtenances within or adjacent to the limits of construction made as soon as practicable.
- B. The Contractor shall be responsible for notification concerning work near pipelines, required by Section 479.47, Code of Iowa, and for conducting his work as required therein.
- C. Waterlines, gaslines, wirelines, service connections, water and gas meter boxes, water and gas valve boxes, light standards, cableways, signals, and all other utility appurtenances within the limits of the proposed construction which are to be relocated or adjusted are to be moved by the owners at their expense, except as otherwise provided for in the special provisions or as noted on the plans.
- D. It is understood and agreed that the Contractor has considered in the bid all of the permanent and temporary utility appurtenances in their present or relocated positions as shown on the plans and that no additional compensation will be allowed for any delays, inconvenience, or damage sustained by him/her due to any interference from the utility appurtenances or their operation or relocation.

1104.13 DRAWINGS AND SPECIFICATIONS

- A. Unless otherwise provided in the contract documents the Contracting Authority shall furnish to the Contractor, awarded the contract, free of charge, all copies of drawings and specifications reasonably necessary for the execution of the work.

1104.14 THE CONTRACTING AUTHORITY'S RIGHT TO OCCUPY

- A. The Contracting Authority shall have the right to enter the building or work site and store or attach such fixtures or furniture as it may elect, or to do such other work providing that such storage or work will not interfere with the completion of the Contractor's work. Such occupancy by the Contracting Authority shall in no way imply final acceptance of any portion of the Contractor's work.

1104.15 CONTRACTOR'S UNDERSTANDING

- A. It is understood and agreed that the Contractor has, by careful examination, satisfied him/herself as to the nature, character and location of the work, conformation of the ground, character, quality and quantity of the materials to be encountered, character of the equipment and facilities needed, preliminary to and during the prosecution of the work, general and local conditions and all other matters which can in any way affect the work under this contract. No verbal agreement or conversation with any officer, agency, or employee of the Contracting Authority, either before or after the execution of the contracts shall affect or modify any of the terms or obligations herein contained.

1104.16 HISTORICAL AND ARCHEOLOGICAL

- A. If during the course of construction evidence of deposits of historical or archeological interest is found, the Contractor shall cease operations affecting the find and shall notify the Iowa Department of Natural Resources and the state Historic Preservation Officer. No further disturbance of the deposits shall occur until the contractor has been notified by the agency that he/she may proceed. The agency will issue a notice to proceed only after the state official has surveyed the find and made a determination to the Iowa Department of Natural Resources.

- B. Compensation to the contractor, if any, for lost time or changes in construction to avoid the finds shall be determined in accordance with changed conditions or change order provisions of the specifications.

PART 1105. CONTROL OF WORK

1105.01 AUTHORITY OF ENGINEER

- A. The Engineer will decide all questions which may arise as to the quality and acceptability of materials furnished and work performed and as to the rate of progress of the work, all disputed and mutual rights between contractors, all plans and specifications, and all questions as to the acceptable fulfillment of the contract on the part of the Contractor. Except as provided in Section 1109, the Engineer's decisions will be final.
- B. For authority to temporarily suspend work see 1105.08 and 1108.06.

1105.02 PLANS

- A. The official plans, profiles, and cross sections, on file in the office of the Contracting Authority, show the location, typical construction details, and dimensions of the work contemplated. The work shall be performed in conformity therewith, except in case of error or unforeseen contingency.
- B. The plans are made from careful surveys and represent the foreseen construction requirements. Any appreciable deviation from the plans made necessary to expedite construction, or because of errors shall be called to the attention of the other party, in writing, by the party discovering such conditions. If necessary, revised plans will be provided.

1105.03 WORKING DRAWINGS

- A. The plans will be supplemented by such working drawings as are necessary to adequately control the work. Working drawings shall be furnished by the Contractor, as required by the specifications or the plans.
 - 1. When certification by a professional structural or civil engineer registered in Iowa is required, it will be so designated on the plans or in other contract documents.
 - 2. Working drawings may include shop drawings of fabricated materials, erection plans, falsework plans, cofferdam plans, or other supplemental plans or data. Contractor submitted shop drawings for steel structures shall show fully detailed dimensions and sizes of all component parts of the structure, descriptions of drains, etc.
 - a. Prior to review of working drawings, any work done or material ordered shall be at the Contractor's risk.
 - 3. The Contractor shall expressly understand that the Contracting Authority's review of working drawings submitted by the Contractor covers only requirements for strength and arrangement of component parts.
 - 4. The Contracting Authority assumes no responsibility for errors in dimensions and assumes the Contractor will use material complying with requirements of the contract documents, or, where not specified, those of sound and reasonable quality, and will erect the subjects of such working drawings in accord with recognized standards of first-quality workmanship or, when specified, in accordance with standards of the contract documents.
 - 5. If unanticipated and either unusual or complex construction procedures or site conditions occur, the Engineer may require the Contractor to submit such working drawings as, in the judgment of the Engineer, are necessary to satisfactorily complete the proposed construction.

1105.04 ALTERATION OF PLANS OR CHARACTER OF WORK

- A. The Engineer will have the right to make alterations in plans or character of work as may be considered necessary or desirable during the progress of the work to satisfactorily complete the proposed construction. Such alteration will neither waive any conditions of the contract nor invalidate any of the provisions thereof.

1105.05 CONFORMITY WITH AND COORDINATION OF SPECIFICATIONS, PLANS AND SPECIAL PROVISIONS

- A. Discrepancies within contract documents:
 - 1. In case of any discrepancy between the drawings on the plans and the figures written thereon, the figures, unless obviously incorrect, are to govern.
 - 2. In case of any discrepancy between the plans, including plan notes, and the general or supplemental specifications, the plans are to govern.
 - 3. In case of a discrepancy between the general specifications and supplemental specifications, the supplemental specifications are to govern.
 - 4. In case of any discrepancy between the general or supplemental specifications and the special provisions or between the plans and the special provisions, the special provisions shall govern.
- B. The Contractor shall not take advantage of any apparent error or omission in the plans, specifications, or of any discrepancy between the plans or specifications. The Engineer shall be permitted to make such correction in interpretation as may be deemed necessary for the fulfillment of the intent of the plans and specifications, subject to compensation as provided in 1109.03, 1109.05, and 1109.06.
- C. The plans shall not be so changed as to materially affect the cost or the difficulty of performing any item or work for which the contract amount is more than 20 percent of the total contract sum, except with the consent of the Contractor.
- D. All work performed and all materials furnished shall be in reasonably close conformity with the lines, grades, cross sections, dimensions, and material requirements, including tolerances, shown on the plans or indicated in the specifications.
- E. If the Engineer finds the material, or the finished product in which the material, is used is not within reasonably close conformity with the plans and specifications, but that reasonably acceptable work has been produced, the Engineer shall determine, based on engineering judgment, if the work shall be accepted and remain in place.
 - 1. In this events the Engineer will document the basis of acceptance and supplement it by contract modification which will provide for an appropriate adjustment in the contract price for such work or materials as deemed necessary to conform to the Engineer's determination.
- F. If the Engineer finds the material, the finished product in which the material is used, or the work performed is not in reasonably close conformity with the plans and specifications and has resulted in an inferior or unsatisfactory product, the work or material shall be considered unacceptable and shall be removed and replaced, or otherwise corrected, as acceptable to the Engineer, by and at the expense of the Contractor.

1105.06 SUPERVISION BY CONTRACTOR

- A. The Contractor, when absent from the construction site, shall have on site at all times, as its agent, a competent superintendent, capable of reading and thoroughly understanding the plans, specifications, and other contract documents and who shall be thoroughly experienced in the type of work being performed.
 - 1. The superintendent shall supervise, direct, and control the Contractor's operations, personnel, work, and subcontractor's operations. The superintendent shall have full authority to execute orders or directions of the Engineer, without delays, and to promptly supply such materials, equipment, tools, labor, and incidentals as may be required.
 - 2. The Contractor shall give the Engineer written notification of the name of the superintendent. The superintendent shall not be replaced, except with the consent of the Engineer, unless the superintendent proves to be unsatisfactory to the Contractor and ceases to be in the Contractors employ.

1105.07 CONSTRUCTION STAKES AND BENCH MARKS

- A. If there is no provision in the Contract documents for a Construction Survey Bid Item, the Engineer will set the necessary centerline, slopes and grade stakes promptly upon notification by the Contractor that stakes are needed, unless otherwise noted on the Plans.
- B. For all structures, unless otherwise noted on the Plans, the Engineer will set stakes for centerline and such other stakes as are necessary to establish definitely, the location, elevations, and alignment of the structure. Every reasonable precaution will be taken by the Engineer and his technical assistants to insure that the construction stakes and/or computations are true and accurate, but the Contractor shall ensure that no gross error exists before beginning operations. Should such mistakes or errors be allowed to exist, and work completed on erroneous data, the Contractor will be held responsible to remedy the work to conform to the correct lines, grades, or standards without expense to the Contracting Authority or the Engineer.
- C. The Contracting Authority shall not be responsible for delays due to lack of grade or line stakes, unless the Contractor has given the Engineer 48-hour written notice that such stakes will be needed, and the Contractor's work is being conducted in a satisfactory manner and at the specified rate of progress.
- D. The Contractor shall be held responsible for the preservation of stakes and marks. If, in the opinion of the Engineer, any of the survey stakes or marks have been carelessly or willfully destroyed or disturbed by the Contractor, the cost of replacing them shall be charged against the Contractor.
- E. The Contractor shall provide and keep constantly upon the work site, first-class instruments for use in establishing the various lines, levels and grades for the construction and shall have a superintendent on the work who is thoroughly familiar with their use. The Contractor shall provide and maintain a permanent bench mark at the construction site for the use of mechanics and other subcontractors.

1105.08 AUTHORITY AND DUTIES OF INSPECTOR

- A. The Contracting Authority may appoint inspectors to represent the Engineer in the inspection of all materials used in and all work done under the Contract. Such inspection may extend to any part of the work and to preparation or manufacture of materials to be used.
 - 1. The inspector will not be permitted to modify in any way the provisions of the contract documents or to delay the work by failing to inspect materials and work with reasonable promptness. An inspector is placed on the work to keep the Engineer informed as to its progress and the manner in which it is being performed. The inspector will not be authorized to approve or accept any portion of the work.
 - 2. Results of inspection tests and examinations will be available to the Contractor on an informational basis. Absence or presence of representative test data does not alter the Contractor's responsibility for plan and specification compliance in accordance with 1104.01.
 - 3. The inspector will not act as foreman or perform other duties for the Contractors nor improperly interfere with management of the work.
 - 4. In case of dispute between the Contractor and inspector as to quality of materials or manner of performing the works the inspector will have authority to reject materials or suspend the work until the question at issue can be decided by the Engineer. Written notice of suspension of work will be given to the Engineer and Contractor by the inspector.

1105.09 INSPECTION OF WORK

- A. The Contractor shall furnish the Engineer with every reasonable facility for ascertaining whether the work is being performed in conformance with the contract documents. At any time before acceptance of the works upon request of the Engineer, the Contractor shall remove or uncover such portions of finished work as the Engineer may direct. After examination has been made, the Contractor shall restore such portions of the work to the standard required by the contract documents.

1. If work thus exposed or examined proves acceptable, the uncovering or removing and replacing of coverings or the restoring of parts removed, shall be paid for as extra work, except that no payment will be made for work involved in checking smoothness of concrete surfaces.
 2. If work thus exposed and examined proves unacceptable, the Contractor shall replace the defective work in accordance with the specifications.
 3. If work thus exposed and examined proves either unacceptable or deficient, the Contractor will be paid only for work as finally accepted.
 4. Work done without the Engineer having been afforded ample opportunity to provide suitable inspection, or unauthorized work, may be ordered removed and replaced at the Contractor's expenses or may be excluded from the quantities measured for payment.
- B. If the specifications, Engineer's instructions, laws, ordinances, or any public authority require any work and/or materials to be specially tested or approved, the Contractor shall give the Engineer timely notice of readiness for review. If the review is to be made by authority other than the Engineer, the Contractor shall notify the Engineer of the date fixed for review. Reviews by the Engineer will be promptly made and, where practicable, at the source of supply.

1105.10 REMOVAL OF DEFECTIVE WORK

- A. Any defective work shall be removed and replaced at the Contractor's expense.
- B. Should the Contractor fail or refuse to remove defective work when so ordered by the Engineer, the Engineer shall have authority to order the Contractor to suspend further operations, and may withhold payment on estimates until such defective work has been removed and replaced in accordance with the plans and specifications.
1. Continued failure or refusal on the part of the Contractor to correct defective work promptly shall be sufficient cause for the Contracting Authority to declare the contract in default and to complete the work in accordance with 1108.11.

1105.11 UNAUTHORIZED WORK

- A. Unauthorized work and work done in excess of that provided by the lines and grades shown on the plans or as given by the Engineer, or any work done without the authority of the Engineers will be considered as unauthorized and will not be paid for.
1. Unauthorized work may be ordered removed and replaced at the Contractors expense.

1105.12 OTHER CONTRACTS

- A. The Contracting Authority reserves the right to do, or to contract for other work adjacent to, or in the vicinity of, the work herein described.
- B. The Contractor agrees to permit such other work to progress and to arrange for joint occupation of the site under such provision as the Engineer determines necessary. If in the judgment of the Engineer, such joint occupation of the site impedes progress on the work herein described, the Contracting Authority will proportionally extend the time for completion of the work.
1. The Contractor hereby waives any claim for damages or extra compensation by reason of such interference with his work.

1105.13 FINAL INSPECTION

- A. Upon notification, by the Contractor or his authorized representative, that the work is completed, the Engineer shall make prompt final inspection of each item of work included in the contract. If the work is found not to be in accordance with the contract documents, the Contractor will be advised as to the particular defects to be remedied before final acceptance can be made.

1105.14 RESTRICTIONS ON MOVING AND USE OF HEAVY EQUIPMENT

- A. The following restrictions shall apply to the moving and use of heavy equipment:
1. Movement of equipment to and from the project shall be in compliance with the laws governing the operation of vehicles on the highways of Iowa. Movement and operation of equipment over completed portions of pavements, bituminous surfaces, base courses, and structures which are a part of the project shall be with legal axle loads, except as modified in this article.
 2. In the case of earthwork and shouldering to be done in connection with either rigid or flexible pavement, or pavement widening and resurfacing, no tractor-drawn, earth-moving equipment shall be operated, or driven on or across the pavements, except at designated crossovers, as authorized by the Engineer.
 - a. When crossovers are specifically permitted, the Contractor will designate, before use, the location and number of crossovers to be used. The Engineer will not approve crossovers in areas of limited sight distance, near structures, railroad crossings, or at any other location which will place safety of the traveling public in jeopardy. At these crossovers, equipment having axle loads greater than the maximum permitted by law may be used.
 - b. Crossovers shall be 30 feet in length measured along the centerline and shall not be closer than 300 feet to each other.
 - c. For each crossover used, the Contractor shall, at the Engineer's option, either replace the pavement or pay the Contracting Authority at the rate of five thousand (\$5,000.00) dollars on the basis of a two-lane pavement.
 - d. In lieu of the surface crossover, approved hauling bridges may be used. The hauling bridge shall accommodate two lanes of public traffic, and it shall be removed from the roadway at the close of each day's operations. When a hauling bridge is used, no payment will be required.
 - e. The provisions of the Supplemental Specification for Traffic Controls in effect on the contract letting date, shall apply.
 3. No dragline, cranes or power shovel shall be operated with any part of the machine resting upon a pavement, bituminous surface, base course, or structure except with approval of the Engineer and in accord with restrictions in that approval.
 4. Under no conditions shall machines equipped with metal lugs or similar projections on the treads be operated on the surface of a pavement, bituminous surface or base course.
 5. For building shoulders, on completed pavements of any type, the maximum axle load used for equipment operating on pavement shall not exceed the legal axle load, as defined herein.
 6. Crawler-type tractors shall not be moved on or off a pavement or base course except at places where the compacted earth adjacent to slab is at least 2 inches higher than the surface of the pavement or base course. Whenever heavy, crawler-type equipment, such as a crane or mixers is moved on or off the edge of a pavement or base course, a substantial timber approach shall be built, at the edge of slab, to prevent overloading or otherwise injuring the edge of the slab.
 7. Compacting equipment having axle loads greater than 20,000 pounds may be used on the work under the following provisions:
 - a. The equipment shall be transported to and from the work and across the bridges on the work in compliance with laws of the State of Iowa.
 - b. For compaction of subbase, the weight of equipment used shall not be greater than that of compaction equipment used in correction of the roadbed for grade and cross section.
 - c. For compaction of base course, the weight of equipment used shall not be greater than the weight of equipment used in compaction of the subbase on which the base is placed.

- d. For compaction of surface courses, the weight of equipment shall not be greater than that of equipment used in compaction of the base on which the surface course is placed.
8. For grading or any other type of work, no rollers or other equipment, having an axle load greater than 50,000 pounds or a total weight in excess of 60,000 pounds shall be operated over a culvert, except as may be authorized by the Engineer, and then, in strict compliance with prescribed precautionary measures.

1105.15 PLACEMENT OF FILL MATERIAL IN STREAMS AND WATERBODIES

- A. The placement of fill material in streams is regulated by Federal law. The intent of this specification is to require contractor operations in streams and other waterbodies and adjacent swamps, marshes, bogs, or similar areas, to be in compliance with Federal regulations.
- B. Fill material shall mean; any material used for the primary purpose of replacing an aquatic area with dry land, or of changing the bottom elevation of a waterbody.
- C. Fill material shall consist of clean, suitable, naturally occurring material, free from toxic pollutants in other than trace quantities.
- D. Temporary stream crossings shall be bridged or culverted so as not to restrict expected high flows or disrupt the movement of aquatic life native to the stream or waterbodies. Expected high flows are those flows, which the Contractor expects to experience during the period of time that the crossing is in place.
 1. Temporary stream crossings shall:
 - a. Not extend over 100 feet into any swampy, boggy, marshy, or similar area that is adjacent to the stream or waterbody.
 - b. Be maintained to prevent unnecessary erosion and other nonpoint sources of pollution.
 - c. Be removed after they are no longer needed.

1105.16 COST REDUCTION INCENTIVE

- A. The Contractor may submit to the Engineer, in writing, proposals for modifying the plans, specifications, or other contract requirements for the sole purpose of reducing the total cost of construction.
 1. The proposals shall not impair, in any manner, essential functions or characteristics of the projects, including but not limited to, service life, economy of operation, ease of maintenance, desired appearance, or design and safety standards.
- B. Proposals shall contain the following changes:
 1. Existing requirements and proposed changes,
 2. Contract requirements that must be changed if the proposal is adopted,
 3. A detailed cost estimate of performing the work as stipulated and as proposed,
 4. The time within which the Engineer must make a decision thereon,
 5. The items of work affected by the proposed changes, including any quantity variation attributable thereto.
- C. The provisions of this article shall not be construed to require the Engineer to consider any cost reduction proposal which may be submitted hereunder.
 1. Proposed changes in basic design of a bridge or pavement type will not be considered an acceptable proposal.

2. The Contracting Authority will not be liable to the Contractor for failure to accept, or act upon, any proposal submitted pursuant to this article, or for any delays to the work attributable to any such proposal.
 3. If a proposal is similar to a change in plans or specifications under consideration by the Contracting Authority for the project at the time said proposal is submitted, or if such a proposal is based on, or similar to, standard specifications, special provisions, or plans adopted by the Contracting Authority after the advertisement for the contract, the Engineer will not accept such proposals and the Contracting Authority reserves the right to make such changes without compensation to the Contractor under provisions of this article.
- D. The Contractor shall continue to perform the work in accordance with contract requirements until a change order, incorporating the cost reduction proposal, has been issued. If a change order has not been issued by the date on which the Contractor's cost reduction proposal specifies that a decision thereon should be made, or such other date as the Contractor may subsequently have specified in writing, such proposal shall be deemed rejected.
- E. The Engineer shall be the sole judge of the acceptability of a cost reduction proposal and of the estimated net savings in construction costs from adopting all, or any part of, such proposal. In determining the estimated net savings, the right is reserved to disregard the contract bid prices if, in the judgment of the Engineer, such prices do not represent a fair measure of the value of work to be performed or to be deleted.
- F. The Contracting Authority reserves the right, where it deems such action appropriate, to require the Contractor to share in the Contracting Authority's costs of investigating a cost reduction proposal. Where such a condition is imposed, the Contractor shall indicate his acceptance thereof in writing, and such acceptance shall constitute full authority to deduct amounts, payable to the Contracting Authority from any money due, or that may become due, to the Contractor under the contract.
- G. If the Contractor's cost reduction proposal is accepted in whole or in part, such acceptance will be by change order, which shall specifically state that it is executed pursuant to this article. Such a change order shall incorporate the changes in the plans and specifications which are necessary to permit the proposal, or such part of it as has been accepted, to be put into effects and shall include any conditions upon which the Contracting Authority's approval is based, if the approval is conditional.
1. The change order shall also set forth the estimated net savings in the cost of performing the work attributable to the proposal effectuated by the change order, and shall further provide that the Contractor be paid 50 percent of said estimated net savings amount.
- H. Acceptance of the cost reduction proposal and performance of the work thereunder shall not extend the time of completion of the contract, unless specifically provided for in the change order authorizing use of the proposal.
- I. The amount specified to be paid to the Contractor in the change order which effectuates a cost reduction proposal shall constitute full compensation to the Contractor for the proposal and performance of the work thereof pursuant to the said change order.
- J. The Contracting Authority expressly reserves the right to adopt a cost reduction proposal, for general use on contracts administered by the Contracting Authority, when it determines that said proposal is suitable for application to other contracts.
1. When an accepted proposal is adopted for general use, only the contractor who first submitted such proposal will be eligible for compensation pursuant to this article, and in that case, only to those contracts awarded to him/her prior to submission of the accepted proposal and as to which such proposal is also submitted and accepted.
 2. Cost reduction proposals identical or similar to previously submitted proposals will be eligible for consideration and compensation under provisions of this article, if the identical or similar previously submitted proposals were not adopted for general application to other contracts administered by the Contracting Authority.

3. Subject to the provisions contained herein, the State or any other public agency shall have the right to use all, or any part of any submitted cost reduction proposal without obligation or compensation of any kind to the Contractor.

PART 1106. CONTROL OF MATERIAL

1106.01 QUALITY OF MATERIALS

- A. It is the intent of the specifications that first-class materials shall be used throughout the work, and that these first-class materials shall be incorporated in such a manner as to produce completed construction which is acceptable in every detail. Only materials conforming to the requirements of these specifications, approved by the Contracting Authority, shall be incorporated into the work
- B. When more than one kind of manufacture of a material is specified, the option will be with the Contractor, but the choice shall be confined to the materials mentioned.
- C. Whenever in any of the contract documents, an item of material or equipment is defined by describing a proprietary product or by using the name of a manufacturer or vendor, the terms "or equivalent", or "or equal", if not inserted, shall be implied. This specific item of material or equipment mentioned shall be understood as establishing a standard of type, function, efficiency, minimum basis of design, and quality desired. Other manufacturer's products of comparable quality, design and efficiency, and suitable for the service intended will be considered, but no change will be made without written approval of the Contracting Authority.
- D. Requests for materials substitutions must be submitted in duplicate, or in the quantities required elsewhere in the specifications, and meet the requirements of 1103.09

E. 1106.02 SOURCE OF MATERIALS

- A. At the option of the Engineer, the source of supply of each material shall be approved by the Contracting Authority before the delivery is stated.
 1. If requested by the Contracting Authority, representative preliminary samples, of prescribed character and quality, tested in accordance with the methods referred to under samples and tests, shall be submitted by the contractor or producer for examination.
 2. All materials proposed to be used may be inspected or tested at anytime during their preparation and use.
 3. If, after trial, it is found that sources of supply which have been approved do not furnish a uniform product or if products from any source do not meet the specifications, at any time, the Contractor shall furnish approved material from other approved sources. No material which, after approval has in any way become unfit for use, shall be used in the work.

1106.03 SAMPLES AND TESTS

- A. Each consignment of materials required by the Engineer, shall be tested or inspected before being incorporated into the work and approved by the same Engineer before it is used.
 1. The contractor shall afford facilities for collecting and forwarding samples as the Engineer may require.
 2. Unless otherwise designated in the standard, supplemental specifications, or instructional memorandums, the inspection, sampling, testing, and basis of acceptance of materials shall be in accordance with the current AASHTO "Standard Specifications for Sampling and Testing of Transportation Materials" including published interim standards.

1106.04 STORAGE OF MATERIALS

- A. The Contractor shall be responsible for care and storage of materials delivered for the work or purchased for use thereon. Material which has been delivered and has become damaged before actual incorporation in

the work may be rejected by the Engineer even though it may have been previously acceptable. Stored materials shall be located to facilitate thorough inspections.

1106.05 UNACCEPTABLE MATERIALS

- A. All materials not conforming to requirements of the specifications at the time they are to be used shall be considered unacceptable, and all such materials will be rejected and shall be removed immediately from the work site, unless otherwise instructed by the Engineer. No rejected materials the defects of which have been corrected shall be used until approval has been received.

PART 1107. LEGAL RELATIONS AND RESPONSIBILITY TO THE PUBLIC

1107.01 LAWS TO BE OBSERVED

- A. The Contractor is presumed to be familiar with all laws, ordinances, and regulations that may, in any manner, affect those engaged or employed by the Contractor, the materials or equipment used, or which may in any way, affect the conduct of the Contractor's work. The Contractor shall conduct his work to avoid conflict with any such laws, ordinances, or regulations, and shall save harmless the Contracting Authority and its representatives against any claim arising from violation thereof.
- B. The Contractor shall give preference to Iowa domestic labor, in accordance with the provisions of Chapter 73 of the Code of Iowa, and this provision is hereby specifically made a part of any contract of which these contract documents are a part. A person shall be deemed a domestic laborer of this state if he/she is a citizen and has resided in this state for more than six months.
- C. The provisions of Chapter 73 of the Code of Iowa concerning preferences for Iowa products and labor shall not apply to contracts involving work financed wholly, or in part, by the federal government.
- D. The Contractor and all subcontractors shall have on file with the Contracting Authority, a valid state of Iowa contractors registration number, issued by the Iowa Department of Labor Services, in accordance with Chapter 91C of the Code of Iowa.

1107.02 LIABILITY INSURANCE

- A. It shall be the Contractor's responsibility to have liability insurance covering all of the construction operations incident to completion of this contract. The Contractor must have on file, with the Contracting Authority, a current "Certificate of Insurance" prior to award of contract. The certificate shall identify the following: insurance company firm name and address, contractor firm names policy period, type of policy, limits of coverage, and scope of work covered, (single project or statewide).
 - 1. This requirement shall apply with equal forces whether the work is performed by -- (1) persons employed directly by the Contractors (2) by a subcontractor or his employees, or (3) by an independent contractor.
- B. In addition to the above, the Contracting Authority shall be included as an insured party, or a separate owner's protective policy shall be filed showing the Contracting Authority as an insured party.
- C. The liability insurance shall be written by an insurance company (or companies) qualified to do business in Iowa. For independent contractors engaged solely in the transportation of materials, the minimum coverage provided by such insurance shall not be less than required by Chapter 327, Code of Iowa, for truck operators or contract carriers as defined therein. For all other contractors, subcontractors, and independent contractors, the minimum coverage by such insurance shall be as follows:

Public Liability Insurance
Per person - \$100,000.00
Each occurrence - \$300,000.00
Property Damage Insurance
Each occurrence - \$50,000.00

- D. Failure on the part of the Contractor to comply with the requirements of this article will be considered sufficient cause to suspend the work, withhold estimates, and to deny the Contractor from receiving further contract awards, as provided in 1103.01.

1107.03 PATENTS AND ROYALTIES

- A. The Contractor shall be responsible for all claims for infringement of patents, or for royalties on tools, machinery, appliances, devices, or materials used in construction and completion of the work, except as are specifically required by the contract documents.
 - 1. The Contractor agrees that the Department may retain out of the money that is or may become due the Contractor an amount to cover all such claims and to retain the same, until all such claims are paid or adjusted.
- B. The Contracting Authority assumes responsibility for payment of claims for damages from patent or copyright infringement or for royalties on material processes, specifications, or types of construction that are required by the contract documents.

1107.04 RESTORATION OF CONSTRUCTION WORK OPENED BY PERMIT

- A. Prior to final acceptance, if any repairs to the work constructed hereunder are made necessary by construction or repair of drains or sewers, laying or repairing of pipes or conduits for telegraphy, telephone or electric wires, or from any other disturbance of said work under permission issued by the Contracting Authority, the Contractor shall, upon notification by the Engineer, immediately make necessary repairs in conformity with the specifications.
 - 1. Such repairs shall be paid for as extra work, however, no compensation will be allowed when such repairs are made necessary by the Contractor's negligence or carelessness.
- B. The Contractor shall not authorize any person or persons to make alterations or additions to the construction work unless a permit duly authorized by the Contracting Authority is presented.

1107.05 FEDERAL PARTICIPATION

- A. The attention of the Contractor is called to the provisions of the Acts of Congress known as the "Land and Water Conservation Fund Act", the "Federal Aid in Wildlife Restoration Act", the "Federal Aid in Fish Restoration Act", the "Boating Safety Act", the "Superfund Amendments and Reauthorization Act", the "Clean Water Act" and amendments thereto, and any other acts of congress providing for fish and wildlife of conservation improvements.
 - 1. When the United States Government is to pay for all or any portion of the cost of an improvement or project, the construction work, although it is under the direct supervision of the Contracting Authority and subject to the laws of the State of Iowa, is also subject to the above mentioned Acts of Congress and all rules, regulations, and reimbursements that may be imposed by the federal authority thereunder. Such construction work will, therefore, be subject to inspection by the duly authorized agents of the federal government, but such inspections will not make the federal government a party to the contract.
- B. On all contracts involving Federal aid, all steel products incorporated into the work must have been manufactured in the United States. The Engineer may allow minimal amounts of these materials from foreign sources, provided the cost does not exceed 0.1 percent of the contract sum or \$2,500 whichever is greater.

1107.06 SAFETY, HEALTH, POLLUTION AND SANITATION

- A. In the performance of his contract, the Contractor shall comply with all applicable laws, rules, regulations, and ordinances governing safety, health, pollution, sanitation, noise control, and disposal of waste materials, and shall make available such additional safeguards, safety devices, protective equipment, and take such actions as are reasonably necessary to protect life and health of employees and the public.

1. The Engineer will not act as an enforcement agent for compliance of rules and regulations governing industrial safety. However, violations of properly promulgated laws, rules, regulations, and ordinances reported to the Engineer by responsible agencies may result in the issuance of a suspension order until such time as the violation is corrected.
- B. The Contractor shall make adequate provisions satisfactory to the Engineer for safety of inspectors, particularly at sampling locations. Provisions shall include guards for moving belts, pulleys, and wheels near the sampling point and a stable platform to be used when sampling is to be done from an elevated location.
- C. There shall be suitable retention dams, in areas where approved liquid asphaltic material, or asphalt cement are stored and used, to minimize pollution of nearby areas from effect of normal rains. The Contractor shall take other necessary precautions to prevent pollution of streams, lakes, ponds, reservoirs, and other areas with fuels, oily bitumens, chemicals, or other harmful materials and to prevent pollution of the atmosphere from particulate and gaseous matter.
- D. The disposal by open burning of landscape waste originating on the construction site shall be permitted unless prohibited by local ordinances or regulations. However, the burning of landscape waste produced in clearing, grubbing, and construction operations shall be limited to areas located at least one-fourth mile from any inhabited buildings. Rubber tires will not be used to ignite landscape waste.
- E. The Contractor shall be specifically responsible for adhering to all local burning ordinances or regulations, and to ascertain what the local burning restrictions consist of in addition to the regulation stated above and to see that all subcontractors comply with those restrictions.
- F. All internal combustion engines, used for any purpose on the job, or related to the job, should be equipped with a muffler of the type recommended by the manufacturer. No internal combustion engine will be operated without a muffler. Faulty or damaged mufflers must be replaced. Machinery must be properly maintained at all times in order to limit engine noise, as well as other extraneous noise.
- G. When directed by the Engineer, the Contractor shall apply moisture to the construction area and haul routes, as necessary, to prevent the spread of dust, at no expense to the Contracting Authority.

1107.07 PUBLIC CONVENIENCE AND SAFETY

- A. The Contractor shall conduct the work as to assure the least possible obstruction to access by the residents along the project. The Contractor should schedule and conduct the work in such a way as to provide for their safety and convenience.
 1. Work and materials required by the Engineer for public convenience and safety in excess of that provided for in the contract, shall be considered as provided for in 1109.03.

1107.08 BARRICADES AND WARNING SIGNS

- A. The Contractor shall take every reasonable precaution to prevent the public from interfering with the work, and to prevent the work from interfering with the public, for providing for safety of the general public traveling to, through, within, along, and across the project, and shall take such precautions, measures, or acts as are required herein and as specifically required by the contract documents or by the Engineer. In additions the Contractor shall provide such additional safeguards as deemed necessary to protect equipment, the work, and the public at the Contractors own expense.
- B. The Contractor shall erect and maintain suitable barriers, and at night, such lights, as will prevent accidents to persons or property in and around the area of work.
- C. The Contractor shall provides at his own expense, such security guards as are necessary to protect equipment and to maintain proper lighting. Security guards that may be necessary for the protection of the public shall be provided by the contractor on written order from the Engineer.
- D. Whenever the work is under the Contractor's control, the Contractor shall be held responsible for any damage to the newly completed portions of the work resulting from public misuse.

1107.09 USE OF EXPLOSIVES

- A. When the use of explosives is necessary for the prosecution of the work, the Contractor shall exercise the utmost care not to endanger life or property. The Contractor shall be responsible for all damage resulting from use of explosives.
- B. All explosives shall be stored in a secure manner in compliance with all laws and ordinances and in quantities maintained at a practical minimum. Storage places shall be clearly marked. Where no local laws or ordinances apply, storage shall be provided, satisfactory to the Engineer and, in general, not closer than 1,000 feet from the road or from any building, camping area , or place of human occupancy.
- C. The Contractor shall notify each public utility company, having structures in proximity to the site of the work, of the intent to use explosives. Such notice shall be given sufficiently in advance to enable the companies to take such steps as they may deem necessary to protect their property from injury.

1107.10 PROTECTION AND RESTORATION OF PROPERTY

- A. The Contractor shall replace or renew fences, sidewalks, or other property damage by reason of the work or the negligence of the Contractors employees. The Contractor shall take suitable precautions to prevent damage to telephone, telegraphy, and electric transmission lines along the highway and to pipes, conduits, and other underground structures. The Contractor shall carefully protect from disturbance all land monuments and property marks until an authorized agent has witnessed or otherwise referenced their locations and shall not remove them until so directed.
 - 1. The Contractor shall be responsible for damage or injury to property resulting from the prosecution of his work, however, responsibility shall not extend to damage to fences, telephones, telegraph, or electric lines occupying the right-of-way unlawfully, provided due caution has been used in removing them. The Contractor's responsibility shall not be released until the work under the contract is completed and accepted.

1107.12 RESPONSIBILITY FOR DAMAGE CLAIMS

- A. The Contractor shall indemnify and save harmless the state of Iowa, the Contracting Authority and other agencies which have concurred in the award of contract, their officers and employees, from all suits, actions, or claims of any character brought because of any injuries or damage received or sustained by any person, persons, or property because of any act, omissions or neglect in safeguarding or performing the work, or through use of unacceptable materials in constructing the work, and so much of the money due the said Contractor, under and by virtue of the contract, as may be considered reasonable and necessary by the Contracting Authority for such purpose, may be retained for the use of the State, or in case no money is due, the surety may be held until such suit or suits, action or actions, claim or claims for injuries or damages, as aforesaid, shall have been settled and suitable evidence to that effect furnished to the Contracting Authority, except that money due the Contractor will not be withheld when the Contractor produces satisfactory evidence of adequate protection by public liability and property damage insurance.
 - 1. Notwithstanding the above, it is specifically agreed between the parties executing this contract that it is not intended by any of the provisions of any part of the contract documents to create in the public or member thereof a third party beneficiary hereunder, or to authorize anyone not a party to this contract to maintain a suit for personal injuries or property damage pursuant to the terms of provisions of this contract.
 - 2. The duties, obligations, and responsibilities of the parties to this contract with respect to third parties shall remain as imposed by law. It being the intention of the parties that indemnity herein provided shall not extend to acts of omission, of negligence for which the Contracting Authority is solely responsible. But indemnity shall extend to all claims in which the Contractor and the Contracting Authority are found to be either jointly or concurrently negligent.
- B. Responsibility of the Contractor for providing warning devices, required by 1107.08 to avoid damages or injuries on any portion of the work covered by the contract, shall not cease until the work on such portion has been released by the Engineer.

1. A release shall be construed to mean a written statement by the Engineer to the effect that the Contractor may cease to maintain barriers and lights, that the work may be opened to the public and that the Contractor is relieved of further maintenance of that portion of the work. Such release shall not constitute an acceptance of the work.
- C. The Contractor's responsibility for maintenance of lights on any individual structure shall cease upon final acceptance of such structure, or when specifically released in writing by the Engineer.

1107.13 OPENING OF SECTION OF CONSTRUCTED WORK TO THE PUBLIC

- A. When any substantial portion, part, or feature of a contract is completed to the extent that its stability and integrity is not dependent upon completion of the other item, or work required in the contract, that portion, part, or feature may be released by the Engineers after conferring with the Contractor, and opened to traffic or received for public usage prior to final approval and acceptance of all work involved in the contract.
1. The Contractor will not be responsible for damages due to the elements or the ordinary use of the public to those portions, parts, or features of the work which have been released by the Engineer.
 2. The Contractor will be responsible for any damages which may be caused by defective work or failure to comply with the contract documents.
- B. The above provisions relating to a release by the Engineer will be applicable only to those portions, parts, or features of the contract for which the Engineer has furnished to the Contractor a written release.

1107.14 CONTRACTOR'S RESPONSIBILITY FOR WORK

- A. The Contractor shall be responsible for the care and maintenance of partially completed and furnished work on any portion of the project until released by the Engineer from such responsibility. It will be the Contractor's responsibility to adjust the Contractor's operation or method of operation to prevent any damage of any nature to any portion of the partially completed or completed work. Repair work shall be done promptly upon being so ordered by the Engineer.

1107.15 CONTRACTOR'S RESPONSIBILITY FOR UTILITY PROPERTY AND SERVICES

- A. At points where the Contractor's operations are adjacent to properties of railway, telegraph, telephone, and power companies, or are adjacent to other property, damage to which might result in considerable expense, loss, or inconvenience. Work shall not be commenced until all arrangements necessary for the protection thereof have been made.
- B. The Contractor shall cooperate with owners of underground or overhead utility lines in their removal and rearrangement operations, in order that these operations may progress in a reasonable manner, that duplication of rearrangement work may be reduced to a minimum, and that services rendered by those parties will not be unnecessarily interrupted.
- C. In the event of interruption to water or utility services, as a result of accidental breakage or as a result of being exposed or unsupported, the Contractor shall promptly notify the proper authority and shall cooperate with said authority in restoration of service.
1. If water service is interrupted, repair work shall be continuous until service is restored.
 2. No work shall be undertaken around fire hydrants until provision for continued service has been approved by the local fire authority.

1107.16 PERSONAL LIABILITY OF PUBLIC OFFICIALS

- A. In carrying out any of the provisions of the contract, or in exercising any power or authority granted to any agency or representative of the Contracting Authority thereby, there shall be no liability upon such agent or representatives including the Engineer or authorized agents, either personally or as an official of the Contracting Authority, it being understood that in such matters the agent acts as the agency and representative of the Contracting Authority.

1107.17 NO WAIVER OF LEGAL RIGHTS

- A. The Contracting Authority shall not be precluded or stopped by any measurement, estimate, or certificate made, either before or after the completion and acceptance of the work and payment therefor, from showing the true amount and character of the work performed and materials furnished by the Contractor, or from showing that any such measurement, estimate, or certificate is untrue or incorrectly made, or that the work or materials do not, in fact, conform to the contract.
- B. The Contracting Authority shall not be precluded or stopped, notwithstanding any such measurement, estimate, or certificate, and payment in accordance therewith, from recovering from the Contractor and the Contractor's sureties such damages as it may sustain by reason of the Contractor's failure to comply with the terms of his contract.
- C. Neither acceptance by the Contracting Authority, or any representative of the Contracting Authority, nor any payment for or acceptance of the whole or part of the work, nor any extension of time, nor any possession taken by the Contracting Authority, shall operate as a waiver of any portion of the contract, or for any power herein reserved, or any right to damages herein provided. A waiver of any breach of contract shall not be held to be a waiver of any other or subsequent breach.

PART 1108. PROSECUTION OF PROGRESS

1108.01 SUBLETTING OF CONTRACT

- A. The Contractor shall perform, with his/her own organization, work amounting to not less than 30% of the total contract cost, however, any items designated in the contract as "specialty items" may be performed by subcontracts and the cost of any such specialty items so performed by subcontract may be deducted from the total cost before computing the amount of work required to be performed by the Contractor with his/her own organization.
- B. Any items that have been selected as "specialty items" for the contract are listed as such in the special provisions found elsewhere in the contract documents.
- C. At the time specified by the contract documents or when requested by the Engineer, the Contractor shall submit, in writing to the Contracting Authority, for approval the names of the subcontractors proposed for the work. Subcontractors may not be changed except at the request of and with the approval of the Contracting Authority.
 - 1. The Contractor is responsible to the Contracting Authority for the acts and omissions of the subcontractors, and of their direct and indirect employees, to the same extent as the Contractor is responsible for the acts and omissions of its own employees.
 - 2. The contract documents shall not be construed as creating any contractual relation between the subcontractor and the Contracting Authority.
- D. The Contractor shall bind every subcontractor and every subcontractor agrees to be bound by the terms of the contract, the contract documents, the plans, the general conditions of the contract, the supplementary general conditions, the special conditions, and the specifications as far as applicable to the subcontractors work.
- E. The subcontractor shall be bound to the Contractor by the terms of the contract, the contract documents, the plans, the general conditions, and specifications, and to assume toward the Contractor all the obligations and responsibilities that the Contractor, by those documents, assumes towards the Contracting Authority.
 - 1. The Contractor agrees to be bound to the subcontractor by all the same obligations that the Contracting Authority assumes to the Contractor under the terms of said documents, and by all the provisions thereof affording remedies and redress to the Contractor from the Contracting Authority.
- F. The Contractor shall not assign, sublet, or transfer in whole or part any of the work herein specified without the written consent of the Contracting Authority. Any such assignment, subletting, or transfer shall not in any manner relieve the Contractor from any of the responsibilities assumed herein.

- G. For convenience of reference and to facilitate the letting of contracts and subcontracts, the specifications are separated into title sections. Such separations shall not, however, operate to make the Engineer an arbitrator to establish limits to the contracts between Contractor and subcontractors.
- H. This article shall further be applicable to contracts involving Federal-aid participation in construction insofar as they are consistent with the required provisions for Federal-aid contracts attached to the contracts, and shall be additional specifications insofar as they cover matters not covered by the required provisions for Federal-aid contracts.

1108.02 PROSECUTION OF WORK

- A. The proposal form may designate the contract period by either completion date, approximate starting date, of specified starting date.
- B. Intermediate contract periods may be designated for completion of certain portions of the contract. The contract period for each portion and the liquidated damages, if any, will be listed in the special provisions.
- C. The return of the signed and executed contract to the Contractor shall serve as notice to the Contractor that the contract bond is acceptable, that the contract is in force, and that the Contractor may complete arrangements for materials and other work in accordance with the contract documents.
- D. Should delay become apparent before or after the work is started, the Engineer will immediately notify the Contractor, in writing, that work on the contract will be delayed and, if possible, the approximate duration of such delay. For delays exceeding 2 weeks, new construction dates may be established by the Engineer after consulting with the Contractor.
 - 1. Specified Starting Date: When a starting date is specified, working days will be charged to the Contractor starting on the specified starting date or 10 days after execution of the contract, whichever is later. Starting work prior to the specified date will be considered upon request, and working days will be charged when work starts.
 - 2. Approximate Starting Date:
 - a. Site available immediately, as determined by the Engineer: Anytime after execution of the contract and on or after the approximate starting date, the Contractor may work, weather and specifications permitting. Working days will be charged any time the Contractor is working on/or after the approximate starting date. Starting work prior to the approximate starting date will be considered upon request. If allowed, working days will be charged.
 - b. Site Availability Date Unknown, as determined by the Engineer: It is expected the site will be available by the approximate starting date. If it appears the site will not be available by the approximate starting date, the Engineer will inform the Contractor of the delay and if possible the duration of the delay. The Contractor may commence work, weather and specifications permitting, any time after execution of the contract and on or after the approximate starting date provided the site has become available. If work is started under these conditions, working days will be charged. Starting work before the approximate starting date and before the site is available, will be considered only after the Contractor has submitted a signed waiver of any right to claim extra compensation for damages due to delays from any cause related to the early commencement. If approved, working days will not be charged when working prior to the date of site availability. If the Contractor is working on the project when the site becomes available, working days will be first charged on the following day.
 - 3. Specified Completion Date: The Contractor may commence work any time after execution of the contract, weather and specifications permitting.
 - a. Working days will begin to be charged whenever the Contractor starts work.
 - 4. Winter Work: The proposal may require winter work on all or portions of the project, and working days will be counted as indicated therein. When not so specified, the Contractor may work, unless advised to the contrary by the Engineers between November 15 and April 1 with no working time

charged. If the best interest of the Contracting Authority so dictates, the Engineer may require the Contractor to continue work after November 15.

- a. Working days will not be charged if working time remains on November 15, and working days may be charged for days worked if no working time remains on November 15.
5. Notice to Proceed: A notice to proceed will be issued when, in the opinion of the Engineer, considering the approximate starting date, site availability, and working days allowed, failure of the Contractor to commence work places the timely completion of the project in jeopardy. The starting date in the notice to proceed will not be less than 15 calendar days after the date of the issuance of the notice. Working days will be charged beginning with the starting date established by the notice or when the Contractor starts work if prior thereto. A notice to proceed will be issued, except:
 - a. It will be assumed when a specified starting date is used.
 - b. It will be assumed when a specified completion date is used, the number of working days allowed will be counted back from the specified completion date, exclusive of Saturdays, Sundays, and holidays, to determine the first day working days will be charged.
 - c. It may be included as an agreed starting date at a preconstruction conference for projects with an approximate starting date.
 - d. It will be assumed when the Contractor is working at the time for issuance of the notice.
 - e. It will be assumed, if an early work waiver is approved, as having been issued at the time of site availability, as documented in the project records.
 6. Weekly Report of Working Days: Whenever the Contractor is subject to being charged with working days, the Engineer will furnish the Contractor a weekly statement indicating the working days to be charged against the Contractor for that period. Should the Contractor believe the statement to be inaccurate, a statement should be submitted to the Engineer, in writing, stating the objection and reasons, within 10 calendar days after receipt of the statement. If the Contractor fails to submit an objection within that time, the original statement may be considered as accurate and final.
 7. Work Progress: The progress of the work shall be at a rate sufficient to complete the contract within the time allowed. If it appears that the rate of progress is such that the contract will not be completed within the time allowed, or if the work is not being executed in a satisfactory and workmanlike manner, the Engineer may order the Contractor to take such steps as necessary to complete the contract within the period of time specified or to prosecute the work in a satisfactory manner.
 - a. If the Contractor fails to comply with such order within 2 weeks after receipt of the order, the Contractor may be disqualified from receiving any additional bidding proposals, and the Contracting Authority shall have the right to declare the contract in default and to complete the work in accordance with 1108.11.
 - b. Failure of the Contracting Authority to issue such order shall not alter the Contractor's responsibility under the contract.
 - c. The Contractor's sequence of operations shall be such as to cause as little inconvenience to the general public as possible.
 8. Schedule of Staging: On any project, or part of a project, on an existing road where the work may prohibit or restrict public or private access that has been previously available, the Contractor may be required to submit a schedule of staging for the Engineer's approval before work is started.
 - a. Preliminary work may be required in stage construction, even though the work involved in these operations is similar, in order to minimize the inconvenience to the public and those to whom access has been previously available. This requirement will apply equally to work that is subcontracted.

9. Accelerated Work Schedule: An accelerated work schedule may be required by a note on the proposal. When required, the Contractor shall marshal the necessary forces, including but not limited to: extra crews, subcontractors, extra work hours, or other acceptable methods to insure completion of the projects or various stages of the projects within the contract period and in compliance with the specifications.
 - a. A work plan shall be submitted to the Engineer for review prior to commencement of work. Work will be permitted on a 24-hour-day basis and on Sundays and holidays when traffic interference exists, though work may be restricted during peak traffic periods. No credit will be allowed for delayed or slow delivery of materials. The special provisions may include other requirements or modifications for the accelerated work schedule.
10. Preconstruction Conference: The Engineer shall schedule and conduct a preconstruction conference. The Contractor and intended subcontractors shall participate in this conference. The Engineer will invite utilities and others having responsibilities or interest in the work.

1108.03 LIMITATIONS OF OPERATIONS

- A. The Contractor shall conduct the work so as to create a minimum amount of inconvenience to the public. At anytime, when in the judgment of the Engineer, the Contractor has obstructed, closed, or is conducting his/her operations on a greater portion of the project vicinity than is necessary for the proper prosecution of the work, the Engineer may require the Contractor to finish the section on which work is in progress before work is started on any additional sections.
- B. Whenever work which is being done by other contractors or subcontractors is contiguous to, or a part of the work included in this contract, the Engineer shall in case of dispute, determine and define the respective rights of the various interests involved, in order to secure the completion of all parts of the work in general harmony and with satisfactory results.
- C. Except when an accelerated work schedule is required, no work will be permitted on Sundays, holidays observed by the Department of Natural Resources or within the time frame of dusk until dawn (as observed by current Farmer's Almanac) unless explicit permission from the Engineer has been obtained.
 1. The Contractor should request a determination of the holidays to be observed at the beginning of each calendar year.

1108.04 METHODS AND EQUIPMENT

- A. The methods, equipment, and appliances used shall produce a satisfactory quality of work and shall be adequate to maintain the schedule of progress specified. Equipment used on any portion of the project shall be such and its use so regulated that no serious or irreparable damage to the adjacent property, or highways will result from its use. If damage does occur to the highways suitable repairs shall be made.
- B. When the methods and equipment to be used by the Contractor in accomplishing the construction are not prescribed in the contract, the Contractor is free to use any methods or equipment that will accomplish the contract work in conformity with the requirements of the contract, as demonstrated to the satisfaction of the Engineer.
- C. When the contract specifies that the construction be performed by use of certain methods and equipment, such methods and equipment shall be used, unless others are authorized by the Engineer. If the Contractor desires to use a method or type of equipment other than specified in the contract, he/she may request approval from the Engineer to do so.
 1. The request shall be in writing and shall include a full description of the methods and equipment proposed to be used and an explanation of the reasons for desiring to make the change. If approval is given, it will be on the condition that the Contractor will be fully responsible for producing construction work in conformity with contract requirements.
 2. If after trial use of the substituted methods or equipment the Engineer determines that the work produced does not meet contract requirements, the Contractor shall discontinue use of the substitute

method or equipment and shall complete the remaining construction with the specified method and equipment.

3. The Contractor shall remove the defective work and replace it with work of specified quality, or take such other corrective action as the Engineer may direct. No change will be made in basis of payment for the construction items involved or in contract time as a result of authorizing a change in methods or equipment under these provisions.

1108.05 CHARACTER OF WORKERS

- A. Any employee of the Contractor who is careless, incompetent, or disorderly, or who refuses or neglects to perform work in accordance with the specifications, or who shall commit trespass upon any public or private property in the vicinity of the work, shall be discharged upon the written request of the Engineer and shall not be reemployed on any of the work unless written permission is given by the Engineer.

1108.06 TEMPORARY SUSPENSION OF WORK

- A. Work shall be suspended, wholly or in part when, in the opinion of the Engineer, weather or other conditions are unfavorable to its satisfactory prosecution.
 1. Work shall also be suspended at the direction of the Engineer pending settlement of disputes arising of failure of the Contractor to comply with provisions of the contract. Written notice of suspension of work shall be given by the Engineer.
 2. When the conditions causing suspension no longer exists, written notice to resume work will be given to the Contractor by the Engineer. Promptly after such written notices the Contractor shall resume prosecution of the work as provided in 1106.02.
- B. The start of work may be delayed or work may be suspended upon request of the Contractor and with approval of the Engineer. The Engineer may require the request to be in writing and also may require the Contractor to include with the request a schedule for satisfactory completion of the work.

1108.07 EXTENSION OF CONTRACT PERIOD

- A. An extension of the contract period will be granted by the Engineer for additional work requiring additional construction time and may result from a modification of the plans or extra work.
 1. If any delay is caused by active interference by the Contracting Authority, the Contracting Authority will grant such an extension of time for completion of the contract as will, in the opinion of the Engineer, compensate for such delay. An extension of the contract period will be granted by the Contracting Authority for:
 - a. Additional work resulting from a modification of the plans for the project, or
 - b. Other reasons beyond the control of the Contractor which, in the Contracting Authority's judgment would justify such extension.
- A. All claims for extension of the contract period shall be made in writing to the Engineer no more than thirty days after the occurrence of the delays otherwise they shall be waived. In the case of continuing cause of delays only one claim is necessary.

1108.08 LIQUIDATED DAMAGES

- A. Time is an essential element of the contract and it is important that the work be pressed vigorously to completion.
- B. For each calendar day that any work shall remain uncompleted after the end of the contract period, number of working days allowed, or any extension granted under 1108.07, the amount per calendar day specified in the proposal form will be assessed, not as a penalty, but as predetermined and agreed liquidated damages.

1. The Contracting Authority will prepare and forward to the Contractor an invoice for such liquidated damages.
 2. The final payment will be withheld until payment shall have been made on this invoice.
- C. Assessment of liquidated damages will be based only on the number of working days required to complete the work in excess of the specified working days allowed, plus authorized extensions thereto.
- D. This provision for the assessment of liquidated damages for failure to complete work within the contract period does not constitute a waiver of the Contracting Authority's right to collect any additional damages other than time delays which the Contracting Authority may sustain by failure of the Contractor to carry out the terms of the contract.

1108.09 FAILURE TO COMPLETE WORK WITHIN CONTRACT PERIOD

- A. If the Contractor fails to complete his work within the contract periods or any extension thereof, as provided in 1108.07, upon written notice to the Contractor and surety, said contract shall be in default. The Contracting Authority may, at its option, permit the Contractor or the Contractor's surety to complete the work included in the contracts or may proceed to complete the work in accordance with 1106.11. In either event, the Contractor or the Contractor's surety shall be responsible for all costs incident to the completion of the work, and also for the liquidated damages stipulated in the proposal form. The Contracting Authority may waive such portion of the liquidated damages as may accrue after the work is in condition for safe and convenient use by the public.

1108.10 CONTRACTS IN DEFAULT

- A. The Contracting Authority may declare a contract in default for any one of the following reasons:
1. Failure to complete the work within the contract period or any extension thereof,
 2. Failure or refusal to comply with an order of the Engineer within a reasonable time,
 3. Failure or refusal to remove rejected materials,
 4. Failure or refusal to correct any defective or unacceptable work,
 5. Bankruptcy or insolvency, or the making of an assignment for the benefit of creditors,
 6. Failure to carry on the work in an acceptable manner.

1108.11 COMPLETION OF CONTRACTS IN DEFAULT

- A. If for any reason a contract is declared in default, the Contracting Authority shall have the right, without process or action at law, to take over all or any portion of the work and complete it, at its option, either by day labor or by reletting the work.
1. Written notice shall be given the Contractor by the Contracting Authority that the contract has been declared in default, and upon receiving such notices the Contractor shall peaceably relinquish possession of the said work or the parts thereof specified in the notice.
- B. The Contracting Authority may, at its option and, at a rental which it considers reasonable, retain all material, equipment, and tools on the work until the work has been completed.
- C. Neither the Contracting Authority nor any member or employee thereof shall be in any way liable or accountable to the Contractor or the Contractor's surety for the method by which the completion of said work, or any portion thereof, may be accomplished, or for the price paid therefor.
1. Should the cost of completing work be in excess of the original contract prices the Contractor and the Contractor's surety shall be held responsible for such excess cost.

2. Should the cost of such completion, including all proper charges, be less than the original contract price, the amount so saved shall be paid to the Contractor.
3. Neither by taking over the work nor by declaring the contract in default shall the Contracting Authority forfeit the right to recover damages from the Contractor or the Contractor's surety for failure to complete the entire contract.

1108.12 REMOVAL OF EQUIPMENT

- A. In the case of cancellation of this contract before completion from any cause whatsoever, the Contractor, if notified to do so by the Contracting Authority, shall promptly remove any part or all of his equipment and supplies from the property of the Contracting Authority. In the event of failure of the Contractor to remove such equipment and supplies within thirty days after the issuance of the notification for removal, the Contracting Authority shall have the right to remove such equipment and supplies at the expense of the Contractor.

1108.13 ORDER OF COMPLETION AND USE OF COMPLETED PORTIONS OF THE WORK

- A. The Contractor shall complete any portion or portions of the work in such order of time as the Engineer may require. The Contracting Authority shall have the right to take possession of, and use any completed or partially completed portion of the work at anytime, but such taking possession and use shall not be deemed as acceptance of the work so taken or used or any part thereof. If such prior use increases the cost or delays the work, the Contractor shall be entitled to such extra compensation or extension of time, or both, as determined by the Engineer.

1108.14 METHOD OF SERVING NOTICES

- A. Any notice to be given by the Contracting Authority to the Contractor under this contract shall be deemed to be served if delivered to any office used by the Contractor, or foreman, or agent, at or near the work, or deposited in the post office, postpaid, addressed to the Contractor at the last known place of business.

1108.15 TERMINATION OF CONTRACTOR'S RESPONSIBILITY

- A. The contract shall be considered completed when the work has been accepted in writing by the Contracting Authority.
 1. Such acceptance shall release the Contractor from all further obligation with respect thereto, except as to conditions and requirements set forth in the performance bond, and if, within one year after the final acceptance or a longer period of time, as may be prescribed by law or by the terms of any applicable guarantee required by the contract documents, any of the work is found to be defective or not in accordance with the contract documents, the Contractor shall correct it promptly after receipt of a written notice from the Contracting Authority to do so unless the Contracting Authority has previously given the Contractor a written acceptance of such conditions specifically stating the condition that is accepted.
 2. The Contracting Authority shall give such notice promptly after discovery of the condition. All such defective or non conforming work shall be removed from the site if necessary, and the work shall be corrected to comply with the contract documents without cost to the Contracting Authority.
- B. The Contractor shall bear the cost of making good, all work destroyed or damaged by such removal or correction of separate contractors.

PART 1109. MEASUREMENT AND PAYMENT

1109.01 MEASUREMENT OF QUANTITIES

- A. The work completed under the contract shall be measured according to United States standard measures. Payment will be based on the actual quantity of work performed under the various work classifications in the contract, unless otherwise provided below, or by the method of measurement for the various classes of work.
- B. By written agreement between the Contractor and the Engineer, final settlement may be made on the basis of contract quantities without final field measurements. Such an agreement may be made before work is started or after work has been completed, if no material deviation from the original plans is involved.
 - 1. Except for those items for which quantities cannot be accurately predetermined, the contract quantities have been accurately and properly estimated, but adjustments will be made for obvious errors or authorized changes.
 - 2. The Engineer shall exercise such controls and make such measurements, as are necessary, to assure that each item of work is done in substantial compliance with the contract documents. The use of this agreement for payment shall not be considered as a change in the contract.

1109.02 SCOPE OF PAYMENT

- A. The Contractor shall accept the compensation herein provided as full payment for furnishing all materials labor, tools, and equipment for performing all work under the contract or any extension thereof allowed under 1108.07, also, for all costs arising from the action of the elements or other natural causes, agreements, and performance, nonperformance, or delays involving other contractors and third parties, or injunctions or lawsuits resulting therefrom, or from any unforeseen difficulties not otherwise provided for in the specifications and which may be encountered during prosecution of the work and up to the time of acceptance thereof, except damage to the work due to acts of war. Nothing herein shall in itself be construed to prejudice or deny any claim filed under provisions 1109.12.
- B. The contract price for any item shall be full compensation for acceptable work and for materials, equipment, tools, and labor for performance of all work necessary to complete the item in accordance with the plans and specifications, except as specifically exempt in the clauses covering the basis of payment for the item.

1109.03 ADJUSTMENT IN CONTRACT PRICE

- A. When the measured quantity of any item varies by more than 20% from the estimated quantity specified in the contracts an adjustment in price may be made for such item of work, and the adjustment will be made on the full variance from the contract quantity. Such adjustment may be requested by either party to the Contract.
 - 1. If the contract sum for an item is less than five thousand (\$5,000.00) dollars, the price of that item will not be subject to adjustment.
- B. If the increase or decrease in quantity is due to an alteration in plans, any price adjustment shall be requested and agreed upon before the work is done. If the increase or decrease in quantity is not the result of an alteration in plans, but results from errors in original estimates, or unforeseen conditions, price adjustments may be requested after the work is completed.
- C. In making price adjustments, consideration shall be given to the portion of the cost of the work that can be classified as fixed costs, independent of the exact quantity of work performed, such as transportation and installation costs on equipment, overhead costs, etc. Any price adjustment shall be arrived at from the standpoint that neither party to the contract shall be penalized by the increase or decrease in quantities which occasioned the price adjustment.
- D. If changes or alterations, as outlined in 1105.04, result in a substantial increase or decrease in cost or difficulty of the work, appropriate modifications will be made in the contract by extra work order, regardless of the quantity.
- E. All price adjustments shall be agreed to by the Engineer and the Contractor and shall be subject to the approval of the Contracting Authority.

1109.04 PAYMENT FOR WORK PERFORMED

- A. All contract price adjustments approved by the Engineer shall be subject to the concurrence of the Contracting Authority.
- B. The Contractor will receive and accept payment for work performed under his contract as follows:
 1. Items or Work Performed Which Are Covered by Definite Prices Stipulated in the Contract: For all items of acceptable work performed which are covered by definite unit prices or lump-sum amounts specified in the contract, the Contractor shall receive and accept compensation at the rate specified in the contract, except as provided in 1109.03 and for items identified as that of "significant change" as provided in 1109.17.
 2. Extra Work: Extra work ordered by the Engineer, of a quality or class not covered by the contract, will be paid for, either at an agreed price or on a force-account basis.
 3. Agreed-Price Basis: For extra work ordered by the Engineer and performed on an agreed-price basis, the Engineer and the Contractor shall enter into a written agreement before such work is undertaken. This written agreement shall describe the extra work that is to be done and shall specify the agreed price or prices.
 4. Force-Account Basis: Extra work performed on a force-account basis will be paid for in the following manner:
 - a. For laborers, timekeepers, foremen, and superintendents, the Contractor shall receive the rate of wage shown on previous payrolls for the time they are actually engaged in the extra work, to which shall be added an amount negotiated up to 15% thereof, plus the amount of social security tax imposed by law upon the Contractor because of such force-account work, plus the cost of worker's compensation, public liability insurance, and employment security contributions. The percentage shall cover compensation for furnishing of necessary small tools for the work together with all other overhead expense items.
 - b. The wage of the superintendent, timekeeper, or foreman who is employed partly on force-account work and partly on other work shall be prorated between the two classes of work according to the number of persons shown by the payroll, as employed on each class of work.
 - c. For materials used on force-account work, the Contractor shall receive the actual cost of materials delivered on the work, including the freight and handling charges as shown by original receipted bills, to which cost shall be added an amount negotiated to 15% thereof.
 - d. For machinery, tools, or equipment, fuel and lubricants therefor, except small hand tools which may be used, the Engineer shall allow the Contractor a reasonable rental rate to be agreed upon in writing before such work is begun. No profit percentage shall be added to the rate.
 - e. Compensation, as herein provided, shall be accepted by the Contractor as payment in full for extra work done on a force-account basis. It will be assumed that such payment includes the use of tools and equipment for which no rate is allowed, overheads and profit.
 - f. At the end of each day, the Contractor shall prepare payrolls in duplicate for labor furnished on a force-account basis, using the Contracting Authority's standard force-account forms. Both copies shall be signed by the inspector and Contractor's representative. One copy shall be furnished to the Engineer and one to the contractor.
 - g. Claims for extra work performed on a force-account basis shall be submitted to the Engineer in triplicate. To the claims shall be attached such receipt or statements as the Engineer may require in support of such claims. Such claims shall be filed not later than the tenth day of the month following that in which the work was actually performed, and shall include all labor charges, rental charges on machinery, tools, and equipment, and all material charges insofar as they are available.

5. Deficient Work: Payment for work judged by the Engineer to be deficient work shall be made at the reduced rate specified in the contract documents or, if no such rate is specified, at a modification of the contract prices as determined by the Engineer.

1109.05 CANCELLED WORK

- A. The Contracting Authority shall have the right to cancel any or all items from the contract when unforeseen circumstances, failure to secure permits, approvals, loss of funding, unanticipated design changes, or other reasons beyond the control of the Contractor prevent or unreasonably delay completion of the contract, or of certain items of the contract, or when the Contracting Authority determines that cancellation is in the public or national interest.
- B. The Contractor may be prevented from starting work on a contract, or an identified phase of a contract, as a result of a delay caused by the Contracting Authority or others.
- C. When the contract period is defined by approximate starting date and the delay prevents the Contractor's starting work on the contract or an identified phase of the contract for 30 days beyond the date which, by notice to the Engineer, the Contractor proposed to start work, the Contractor may request cancellation by written notice to the Engineers stating the reasons.
- D. In either case, within 30 days from the date of the request, the Engineer will eliminate or minimize, if possible, the cause for the delay and issue a notice to proceed, redefine the basis on which the work is to proceed, or cancel the contract or phase of the contract.
- E. The Contractor shall not use delays that occur prior to starting work or an identified phase of the work as a basis of a claim against the Contracting Authority except for an extension of contract period.
- F. Notices described in this article should be transmitted by certified mail.
- G. For finished portions of items canceled, the Contractor will be paid at the contract unit prices, in accordance with the provisions of 1109.04. For finished portions of major items canceled, the Contractor will be paid as provided in 1109.17. For all items, materials ordered and delivered for the unfinished portion of such canceled, or omitted items, the Contracting Authority will pay cost plus 10 percent as an overhead charge. The Contractor's expense for work of handling or transporting such material shall be included in computing the cost.
- H. The Contracting Authority will also pay any actual expenses sustained by the Contractor by reason of such cancellation or omission and not represented by work completed or material delivered. In computation of material cost or expenses sustained, no anticipated profit will be included.
 1. Material paid for shall become the property of the Contracting Authority and shall be disposed of as directed by the Engineer.

1109.06 PARTIAL PAYMENTS

- A. If the work extends over a period of more than one month, the Engineer may, upon request from the Contractor, prepare monthly estimates based on the amount of work completed in an acceptable manner.
 1. On contracts for which the contract sum is \$10,000.00 or more, monthly estimates may be allowed, based on 90% of invoiced value of processed or fabricated materials which have been delivered on the project site, provided the materials are of acceptable quality and the manner of storage is satisfactory to the Engineer.
 2. The Engineer's monthly estimates shall be partial payments on the contract, and the allowance of a monthly estimate by the Contracting Authority does not constitute final acceptance of the work upon which the estimates are based. Each estimate shall be filed by the Contractor in the form of a claim against the Contracting Authority and certified to by the Engineer on a payment request form supplied by the Contracting Authority.

- B. Five percent (5%) of each progress estimate shall be deducted and held as a suspended payment. Payments may be made on the remainder of the progress estimate, except under circumstances which would prejudice the rights of those who have filed claims pursuant to Chapter 573, Code of Iowa.
 - 1. The retained percentage will not be due and payable for a period of at least 30 days after the date of final acceptance of the entire contract or following the release or adjudication of claims that may have been filed, or until the Contractor has filed the sworn final estimate and sales and use tax statement with the Contracting Authority.
 - 2. Should a reasonable doubt arise as to the integrity of any part of the completed work, the estimate for that portion shall not be allowed until the cause for such doubt has been removed.
 - 3. The progress estimates and payments are approximate only, and shall be subject to correction in the final estimate and payment.
- C. Failure to make partial payment within 30 days after receipt and approval of the monthly estimate by the Engineer, will cause interest to accrue and additional payment therefor to be made in accordance with provisions of Chapter 573, Code of Iowa, subject to limitations included therein.

1109.07 SUPPLEMENTAL CONTRACT FOR WORK INTERRUPTED

- A. After ninety-five (95%) of the work has been performed to the satisfaction of the Contracting Authority, including consideration of the contract period, and it is apparent that conditions beyond the control of the Contractor will delay the completion of the contract for more than 60 days, the Contractor may request a supplemental contract for the uncompleted portion of work on the same terms as those of the original contract.
 - 1. If the Contracting Authority agrees, and the surety for the Contractors consents to the extension of the bond for the time required to complete the supplemental contract, the supplemental contract will be issued. After the contract has been entered into, full payment will be made for the work completed, except under circumstances which would prejudice the rights of those who have filed claims pursuant to Chapter 573, Code of Iowa.
- B. The unpaid money, held by the Contracting Authority as a retainer of the original contract price, will be due and payable to the Contractor 30 days after the date of the Contracting Authority's approval of the supplemental contract, except as provided for the release and adjudication of claims in 1109.06.

1109.08 CERTIFIED STATEMENT OF SALES TAX AND USE TAX PAID

- A. Unless the Contracting Authority has issue an authorization letter and a Sales Tax Exemption Certificate for this project, before final payment can be made on a contract, the Contractor and subcontractors shall file a certified statement on forms provided by the Contracting Authority, showing the amount of Iowa sales tax and use tax paid by them on all materials which have become a component part of the finished, completed contract and on such supplies for this construction as were actually consumed on this work.
- B. These statements shall be submitted in duplicate to the Contracting Authority at the completion of the contract.

1109.09 ASSIGNMENT OF MONIES

- A. The Contractor shall not assign, by power of attorney or otherwise, any of the monies to become due and payable under this agreement unless the Contractor has received written consent of the Contracting Authority.

1109.10 SUBMITTALS REQUIRED BEFORE FINAL PAYMENT

- A. Before final payment can be made on this contract, the Contractor shall submit to the Engineer the following:
 - 1. A request for prefinal and final payment.

2. One copy of any guarantees for products incorporated into the work.
3. Two copies of the operating instructions on each piece of equipment incorporated into the work.
4. Statements of Sales Tax from the Contractor and subcontractors, unless in receipt of an authorization letter and a Sales tax Exemption Certificate issued by the Contracting Authority fo this project.

1109.11 FINAL ACCEPTANCE AND PAYMENT

- A. Final acceptance is stipulated to mean a written acceptance by the Contracting Authority. The Contracting Authority shall make final acceptance promptly upon the satisfactory completion of the work. Final payment shall be made as soon as possible following the expiration of statutory time for filing claims, or following adjudication or release of claims against the amount withheld.
- B. Failure to make final payment within 70 days after completion of the work, and if all requirements of the contract are completed, will cause interest to accrue and additional payment therefor to be made in accordance with provisions of Chapter 573, Code of Iowa, subject to limitations included therein, however, this provision shall not apply when final payment includes a supplemental contract for work interrupted, as provided for in 1109.07.
- C. Completion of the work will be considered as the date of approval and work acceptance by the Contracting Authority. When interest is to be paid, the date from which interest is to be calculated will be the thirty-first day after all required materials, certifications, and other documentation required to be submitted by the Contractor are received by the Engineer, however, the Contractor will be paid no interest if final payment is made within 70 days from the date of approval and work acceptance. The signed final payment request is not required documentation, but if not returned to the Engineer within 30 days, it will be considered required documentation.
- D. Signing of the final payment request or acceptance of payment based thereon, shall not waive any rights of either party in the resolution of any claim filed in accordance with 1109.12.
- E. The Contracting Authority shall satisfy itself as to the faithful completion of each part of the work, and may reject any portion found to be inconsistent with the terms of the contract.

1109.12 DISPUTED CLAIMS FOR EXTRA COMPENSATION

- A. In any case where the Contractor deems that extra compensation is due for work or material not clearly covered in the contract and not ordered by the Engineer as extra work as defined herein, the Contractor shall notify the Engineer in writing of the intention to make a claim for extra compensation before beginning the work on which the claim is based.
- B. The Contracting Authority shall be responsible for damages attributable to the performance, nonperformance, or delay of any other contractor, governmental agency, utility, firm, corporation, or individual authorized to do work on the project, only when such damage is a result from negligence on the part of the Contracting Authority, Engineer, or any of its officers or employees.
 - 1. In any case where the Contractor deems that extra compensation is due from the Contracting Authority as damages resulting from such performances, nonperformances, or delays, the Contractor shall notify the Engineer in writing at the time the delay occurs.
- C. In either cases if such notification is not given, or if after such notification is given, the Engineer is not afforded facilities for keeping strict account of actual cost, as defined for force-account construction, the Contractor thereby agrees to waive the claim for extra compensation for such work. Such notice by the Contractors and the fact that the Engineer has kept account of the cost as aforesaid, shall not be construed as establishing the validity of the claim.
 - 1. The claims when filed, shall be in writing and in sufficient detail to permit auditing and evaluation by the Contracting Authority. Claims shall be supported by such documentary evidence as the claimant has available and shall be verified by affidavit of the claimant or other persons having knowledge of the facts.
 - 2. In the event the claimant wishes an opportunity to present the claim in person, then the claim shall be accompanied by a written request to do so.
 - 3. Where the claimant asks an opportunity to present the claim in person, the Contracting Authority, within a reasonable period of time after the filing of the claim, shall fix a time and place for a meeting between the claimant and the Contracting Authority or its designated representatives.

- a. The Contracting Authority shall, within a reasonable time from filing of the claim or the meeting above referred to, whichever is later, rule upon the validity of the claim and notify the claimant in writing, of its ruling together with the reasons therefor. In case the claim is found to be just, in whole or in part, it shall be allowed and paid to the extent so found.
- E. The Contractor shall not institute any court action against the Contracting Authority for the adjudication of any claims until such claim has first been presented to Contracting Authority pursuant to this articles and submitted to arbitration or a request for arbitration is denied pursuant to 1109.13.

1109.13 ARBITRATION

- A. If a Contractor's claim, as outlined in 1109.12, has been disallowed, in whole or in part, then the Contractor may, within 30 days from the date the ruling of the Engineer is mailed to the Contractor, make a written request to the Engineer that the claim or claims be submitted to a board of arbitration.
 1. The Engineer shall decide whether the matter is one which is subject to arbitration and shall, within 30 days of the receipt of the request for arbitration, grant or deny the request.
 2. The Engineer's decisions shall be final.
- B. Said board of arbitration shall consist of three persons, one to be chosen by the Engineer, one by the Contractor, and the third by the two arbitrators.
- C. The arbitrators selected shall be persons experienced and familiar with construction or engineering practices in the general type of work involved in the contract, but shall not have been a regular employee or an individual retained by either party at the time involved in the controversy, or at the time of arbitration.
- D. The board of arbitration shall make its own rules of procedure and shall have authority to examine records kept by the Engineer and the Contractor.
 1. If the desired records are not produced within 10 days after they are requested, the board of arbitration shall proceed without them as best it may.
 2. In determining the findings, or awards, or both, the majority vote of the board shall govern. Copies of the findings or awards or both, signed by the arbitrators shall be filed with the Engineer and the Contractor.
 3. A majority report or minority report may be filed. The board of arbitration shall fix the cost of the proceedings, including a reasonable compensation to the arbitrators, and shall determine how the total cost shall be borne.
- E. The board of arbitration shall have jurisdiction to pass upon questions involving compensation to the Contractor for work actually performed or materials furnished and upon claims for extra compensation which have not been allowed by the Engineer. Jurisdiction of the board shall not extend to:
 1. A determination of quality of workmanship, or materials furnished, or to an interpretation of the intent of the plans and specifications, except as to matters of compensation.
 2. Setting aside or modifying the terms or requirements of the contract.
- F. The findings or awards or both, of the arbitration board, if acceptable to both parties to the contract, may become a basis for final payment.
- G. If the findings of the arbitration board are unacceptable to either party to the contract, said findings may become the basis for further negotiations between the parties. If a solution agreeable to both parties has not been reached through the filing of a claims through arbitration, or if arbitration has been denied, either party may resort to whatever other methods for resolving the claim are available.

1109.14 CLAIMS AGAINST CONTRACTOR

- A. The Contractor guarantees the payment of all just claims against him/her or any subcontractor, in connection with the work. If another contractor on the project submits a claim for alleged damages caused by delay due to the Contractor not having completed its work in a timely manner, the Contractor's bond shall remain in effect until payment of such claim is made, or until litigation is started, at which time the bond will be released.

1109.15 TIME LIMITS FOR FINAL ADJUSTMENT

- A. The Contractor shall understand that the Contracting Authority will not be bound to consider applications for correction of estimates and payments after the Contractor has signed the final estimate, or after 30 days from the date when the final estimate is submitted to the Contractor for approval. Should an error be discovered as a result of the Contractor's annual audit, an application for corrections promptly made will be considered.

1109.16 NATIONAL EMERGENCY PROVISIONS

- A. The Contracting Authority may, with written notice, terminate the contract, or a portion thereof, when the Contractor is prevented from proceeding with the construction contract as a direct result of an executive order of the President with respect to the prosecution of war, or in the interest of national defenses as provided in Chapter 573A of the Code of Iowa.
- B. When contracts, or any portion thereof, are terminated before completion of all items of work in the contract, payment will be made for the actual number of units or items of work completed at the contract unit prices or as mutually agreed for items of work partially completed or not started. No claim for loss of anticipated profits shall be considered.
 - 1. Reimbursement for organization of work (when not included in the contract) and moving equipment to and from the job will be considered where the volume of work completed is too small to compensate the contractor for these expenses under the contract unit prices, the intent being that an equitable settlement will be made with the Contractor.
- C. Acceptable materials, obtained by the Contractor for the work, which have been inspected, tested, and accepted by the Engineer, and which are not incorporated into the work, shall be purchased from the Contractor at actual cost, as shown by receipted bills and actual cost records, at such points of delivery as may be designated by the Engineer.
- D. Termination of a contract, or a portion thereof, shall not relieve the Contractor of its responsibilities for the completed work, nor shall it relieve the Contractor's surety of its obligation for and concerning any just claims arising out of the work performed.

1109.17 STANDARD CONTRACT CLAUSES

- A. Differing site conditions.
 - 1. During the progress of the work, if subsurface or latent physical conditions are encountered at the site differing materially from those indicated in the contract or if unknown physical conditions of an unusual nature, differing materially from those ordinarily encountered and generally recognized as inherent in the work provided for in the contract, are encountered at the site, the party discovering such conditions shall promptly notify the other party, in writing, of the specific differing conditions before they are disturbed and before the affected work is performed.
 - 2. Upon written notification, the Engineer will investigate the conditions, and if he/she determines that the conditions materially differ and cause an increase or decrease in the cost or time required for the performance of any work under the contract, an adjustment, excluding loss of anticipated profits, will be made and the contract modified in writing accordingly.
 - a. The Engineer will notify the Contractor of his/her determination whether or not an adjustment of the contract is warranted.

3. No contract adjustment which results in a benefit to the Contractor will be allowed unless the Contractor has provided the required written notice.
4. No contract adjustment will be allowed under this clause for any effects caused on unchanged work.

B. Suspension of work ordered by the Engineer.

1. If the performance of all or any portion of the work is suspended or delayed by the Engineer, in writing, for an unreasonable period of time (not originally anticipated, customary, or inherent to the construction industry) and the Contractor believes that additional compensation and/or contract time is due as a result of such suspension or delay, the Contractor shall submit to the Engineer, in writing, a request for adjustment within seven (7) calendar days of receipt of the notice to resume work. The request shall set forth the reasons and support for such adjustment.
2. Upon receipt, the Engineer will evaluate the Contractor's request. If the Engineer agrees that the cost and/or time required for the performance of the contract has increased as a result of such suspension and the suspension was caused by conditions beyond the control of and not the fault of the Contractor, its suppliers, or Subcontractors at any approved tier, and not caused by weather, the Engineer will make an adjustment, excluding profit, and modify the contract in writing accordingly.
 - a. The Engineer will notify the Contractor of his/her determination, whether or not an adjustment of the contract is warranted.
3. No contract adjustment will be allowed unless the Contractor has submitted the request for adjustment within the time prescribed.
4. No contract adjustment will be allowed under this clause to the extent that performance would have been suspended or delayed by any other cause, or for which an adjustment is provided for or excluded under any other term or condition of this contract.

C. Significant changes in the character of work.

1. The Engineer reserves the right to make, in writing, at any time during the work, such changes in quantities and such alterations in the work, as are necessary to satisfactorily complete the project.
 - a. Such changes in quantities and alternations shall not invalidate the contract nor release the Surety, and the Contractor agrees to perform the work as altered.
2. If the alterations or changes in quantities significantly change the character of the work under the contract, whether or not changed by any anticipated profits, adjustments will be made to the contract. The basis for the adjustment shall be agreed upon prior to the performance of the work. If such a basis cannot be agreed upon, an adjustment will be made either for or against the Contractor in such amount as the engineer may determine to be fair and equitable.
3. If the alterations or changes in quantities do not significantly change the character of the work to be performed under the contracts the altered work will be paid for as provided elsewhere in the contract.
4. The term "significant change" shall be construed to apply only to the following circumstances:
 - a. When the character of the work as altered, differs materially in kind or nature from that involved or included in the original proposed construction or;
 - b. When a major item of work, as defined elsewhere in the contract, is increased in excess of 125 percent or decreased below 75 percent of the original contract quantity, any allowance for an increase in quantity shall apply only to that portion in excess of 125 percent of original contract item quantity, or in case of a decrease below 75 percent, to the actual amount of work.

1109.18 INTEREST PAYMENTS

A. Interest on monthly payment estimates.

1. Interests shall be paid to the Contractor on any progress payment approved by the Chief Engineer under paragraph A of paragraph 1109.06 of these General Covenants and Provisions, which remains unpaid after thirty (30) days of the receipt by the Contracting Authority.
 - a. Receipt by the Contracting Authority shall be defined as the date the Contracting Authority's central office mail staff receives the progress payment request and stamp it. All progress payment requests which are delivered directly to the central office by the Contractor or the Inspector of the Contracting Authority shall have a date of receipt entered by the mail room staff.
 - b. Interest shall accrue on the 31st day after receipt by the Contracting Authority, if approved by the Chief Engineer, and shall end on the date the warrant is issued by the Iowa Department of Revenue. The rate of interest shall be the same as the rate of interest in effect under 453.6 of the Iowa Code, as the date interest begin to accrue.

B. Interest on retainage.

1. Interest shall be paid on any retained funds held under paragraph B of section 1109.06 of these General Covenants and Provisions. Interest shall be paid as outlined in Iowa Administrative Code section 561, Chapter 8.7.

END OF SECTION 00700

SECTION 00710

(Revised 9/8/95)

SPECIFIC EQUAL EMPLOYMENT OPPORTUNITY RESPONSIBILITIES

Notice of Requirements for Affirmative Action to ensure Equal Employment Opportunity (Executive Order 11246 as amended) and Iowa Executive Orders 15 and 34. This includes employment goals for minorities and women in construction.

60-1.4 EQUAL OPPORTUNITY CLAUSE.

- A. Federally assisted construction contracts.
 - 1. Except as otherwise provided, each administering agency shall require the inclusion of the following language as a condition of any grant, contract, loan, insurance, or guarantee involving federally assisted construction which is not exempt from the requirements of the equal opportunity clause.
- B. The applicant hereby agrees that it will incorporate or cause to be incorporated into any contract for construction work, or modification thereof, as defined in the regulations of the Secretary of Labor at 41 CFR Chapter 60, which is paid for in whole or in part with funds obtained from the Federal Government or borrowed on the credit of the Federal Government pursuant to a grant, contract, loan insurance, or guarantee, or undertaken pursuant to any Federal program involving such grant, contract, loans insurance, or guarantee, the following equal opportunity clause:
- C. During the performance of this contracts the Contractor agrees as follows:
 - 1. The Contractor will not discriminate against any employee, or applicant for employment because of race, colors, religion, sex, national origin, or disability.
 - a. The Contractor will take affirmative action to ensure that applicants are employed, and that employees are treated during employment without regard to their race, color, religion, sex, or national origin. Such action shall include, but not be limited to the following; Employment, upgrading, demotion, or transfer; recruitment or recruitment advertising; layoff or termination, rates of pay or other forms of compensation, and selection for training, including apprenticeship.
 - b. The Contractor agrees to post in conspicuous places, available to employees and applicants for employment, notices to be provided setting forth the provisions of this nondiscrimination clause.
 - 2. The Contractor will in all solicitations or advertisements for employees placed by or on behalf of the Contractor, state that all qualified applicants will receive considerations for employment without regard to race, color, religion, sex, national origin, or disability.
 - 3. The Contractor will send to each labor union or representative of workers with which he has a collective bargaining agreement or other contract or understanding, a notice to be provided advising the said labor union or workers representatives of the Contractor's commitments under this section, and shall post copies of the notice in conspicuous places available to employees and applicants for employment.
 - 4. The Contractor will comply with all provisions of Executive Order 11246 of September 24, 1965, and of the rules, regulations, and relevant orders of the Secretary of Labor.
 - 5. The Contractor will furnish all information and reports required by Executive Order 11246 of September 24, 1965, and by rules, regulations, and orders of the Secretary of Labor, or pursuant thereto, and will permit access to his books, records, and accounts by the administering agency and the Secretary of Labor for purposes of investigation to ascertain compliance with such rules, regulations, and orders.

6. In the event of the Contractor's noncompliance with the nondiscrimination clauses of this contract or with any of the said rules, regulations, or orders, this contract may be canceled, terminated, or suspended in whole or in part and the Contractor may be declared ineligible for further Government contracts or federally assisted construction contracts in accordance with procedures authorized in Executive Order 11246 of September 24, 1965, or by rule, regulation, or order of the Secretary of Labor or as otherwise provided by law.
7. The Contractor will include the portion of the sentence immediately preceding paragraph 1. and the provisions of paragraphs 1. through 7. in every subcontract or purchase order unless exempted by rules, regulations, or orders of the Secretary of Labor issued pursuant to section 204 of Executive Order 11246 of September 24, 1965, so that such provisions will be binding upon each subcontractor or vendor.
 - a. The Contractor will take such action with respect to any subcontract or purchase order as the administering agency may direct as a means of enforcing such provisions, including sanctions for noncompliance.
 - b. Provided, however, that in the event a Contractor becomes involved in, or is threatened with litigation with a subcontractor or vendor as a result of such direction by the administering agency, the Contractor may request the United States to enter into such litigation to protect the interests of the United States.

I. DEFINITIONS.

A. Definitions as used in these specifications:

1. **Covered Area** means the entire State of Iowa, however, those areas of a Hometown Plan approved by the U.S. Department of Labor will be considered separately.
2. **Director** means Director, Office of Federal Contract Compliance Program, United States Department of Labor or any person to whom the Director delegates authority.
3. **Employer Identification Number** means the Federal Social Security Number used on the Employer's Quarterly Federal Tax Returns U.S. Treasury Department Form 941.
4. **Designated Geographical Areas**
 - a. **Standard Metropolitan Statistical Area (SMSA)**. These areas represent a reasoned judgement as to how metropolitan areas are defined statistically in a uniform manner, using data items that are:
 - (1) widely recognized as indicative of metropolitan character, (population, urban character, nonagricultural employment, population, density, and commuting ties), and
 - (2) available from a body of Federal statistics which has been uniformly and simultaneously collected in all parts of the country, and processed and tabulated according to consistent standards. Thus, if a project is located within an SMSA, it can be concluded that a reasonable commuting area exists within the SMSA, and that goals based on SMSA statistics are accurate.
 - b. **Economic Area (EA)**. These areas are viewed as centers of commerce, and they generally cover areas which include the places of work and residence for most workers. There are 183 such areas, defined along county lines, covering the entire country. Counties were assigned to these economic areas in accordance with commuting patterns based primarily on data gathered by the Bureau of the Census.
5. **Minority** includes:

- a. **Black** (all persons having origins in any of the Black African racial groups not of Hispanic origin);
- b. **Hispanic** (all persons of Mexican, Puerto Rican, Cuban, Central or South American, or other Spanish Culture or origin, regardless of race),
- c. **Asian and Pacific Islander** (all persons having origins in any of the original peoples of the Far East, Southeast Asia, the Indian Subcontinent, or the Pacific Islands), and
- d. **American Indian or Alaskan Native** (all persons having origins in any of the original peoples of North America and maintaining identifiable tribal affiliations through membership and participation or community identification).

(Note: Minority women from the above referenced groups shall be counted as satisfying both the minority and female employment goals in each geographic area.)

II. GENERAL.

- A. Equal Employment Opportunity requirements not to discriminate and to take affirmative action to assure equal employment opportunity as required by Executive Order 11246 and Executive Order 11375. The requirements set forth in this specification shall constitute the specific affirmative action requirements for project activities under this contract and supplement the equal employment opportunity requirements set forth in the Required Contract Provisions.

III. EQUAL OPPORTUNITY POLICY.

- A. The Contractor will accept as his/her operating policy the following statement which is designed to farther the provision of equal employment opportunity to all persons without regard to their age, race, color, religion, sex, national origin, or disability, and to promote the full realization of equal employment opportunity through a positive, continuing program.

"It is the policy of this Company to assure that applicants are employed, and that employees are treated during employment, without regard to their age, race, religion, sex, color, national origin, or disability. Such action shall include: employment, upgrading, demotion, and transfer, recruitment and recruitment advertising, layoff, and termination, rates of pay and other forms of compensation, and selection of training, including apprenticeship, preapprenticeship, and/or on-the-job training."

IV. GOALS.

- A. Specific goals for female and minority participation have been established.
- B. The goals for female participation, expressed in percentage terms for the total hours worked by the Contractor's aggregate workforce in each trade on all construction work, is 6.9 percent, with no timetable. This goal applies nationwide.
 - 1. Goals for minority participation in Iowa, expressed in percentage terms for the total hours worked by the Contractor's aggregate workforce in each trade on all construction work, are shown on the map of Iowa that follows. The goals shown apply to each designated geographical area, as shown on the map.
- C. These goals are applicable to all the Contractor's construction work (whether or not it is non-Federal or Federally assisted) performed in the designated area. For each contract and/or subcontract in excess of \$10,000, the goals for minority participation will apply for all work to be performed in geographical areas designated by the Director pursuant to 41 CFR 60-4.6, and the goal for female participation will apply nationwide.
 - 1. The Contractor's compliance with the Executive Order and the regulations in 41 CFR Part 60-4 shall be based on his/her implementation of the Equal Opportunity Clause, specific affirmative action obligations

required by the specifications set forth in 41 CFR 60-4.3(a), and his/her efforts to meet the goals established for minority participation for the geographical area where the work is to be performed, or nationwide goal for female participation.

2. The hours of minority and female employment and training must be substantially uniform throughout the time period for the work of the contracts and within each trade, and the Contractor shall make a good-faith effort to employ minorities and women evenly on each of his/her projects.
3. The transfer of minority or female employees or trainees from contractor to contractor or from project to project for the sole purpose of meeting the Contractor's goals shall be a violation of the contract, the Executive Orders and the regulations in 41 CFR Part 60-4. Compliance with the goals will be measured against the total work hours performed.

D. The Contractor shall provide written notification to the Department of Natural Resources (on behalf of the Director of the Office of Federal Contract Compliance Programs) within 10 working days of award of any construction subcontract in excess of \$10,000 at any tier for construction work under this contract.

1. The notification shall list the name, address, and telephone number of the subcontractor; employer identification number, estimated dollar amount of the subcontract, estimated starting and completion dates of the subcontracts and the geographical area in which the contract work is to be performed.

E. Application of Minority Participation Goals

1. **Minority Participation.** A single minority participation goal is established for each SMSA and EA. Timetables for the achievement of minority goals are not provided. A separate goal is established for each SMSA and for each EA. When a contract or subcontract to which this specification applies is for work located within a SMSA, the goal for that SMSA applies. When a contract or subcontract to which this specification applies is for work located outside an SMSA, the goal for that EA applies.

a. The applicable goal for the Contractor or subcontractors is the goal for each geographical area where the work is being performed, and all the work of the Federal or Federally assisted construction contractor or subcontractor is covered, whether the work is being performed for a contract to which the specification applies or not. Therefore, a contractor with work in SMSA "X" would apply the goal for SMSA "X" for that work. The same contractors however, would apply the SMSA "Y" goal to all his/her work in SMSA "Y", even though the Contractor's work in SMSA "Y" is neither Federal nor Federally assisted.

2. **Participation of Minority Women.** The Contractor and required subcontractors will be permitted to count minority women belonging to one of the recognized minority groups listed in Article I of this specification as satisfying both the minority goal for each designated geographic area and the overall female goals. Conversely, nonminority women will only count toward satisfying the overall female goal.

V. STANDARD FEDERAL EQUAL EMPLOYMENT OPPORTUNITY CONSTRUCTION CONTRACT SPECIFICATIONS (EXECUTIVE ORDER 11246).

- A. Whenever the Contractors or any subcontractor at any tier, subcontracts a portion of the work involving any construction trade, he/she shall physically include in each subcontract in excess of \$10,000 the provisions of these specifications and the Notice which contains the applicable goals for minority and female participation set forth herein.
- B. If the Contractor is participating (pursuant to 41 CFR 60-4.5) in a Hometown Plan approved by the U.S. Department of Labor in the covered area either individually or through an association, his/her affirmative action obligations on all work in the Plan area (including goals and timetables) shall be in accordance with that Plan for those trades which have unions participating in the Plan.

1. Contractors must be able to demonstrate their participation in and compliance with the provisions of any such Hometown Plan. Each Contractor or subcontractor participating in an approved Plan is individually required to comply with his/her obligations under the EEO clause, and to make a good faith effort to achieve each goal under the Plan in each trade in which he/she has employees.
 2. The overall good faith performance by other Contractors or subcontractors toward a goal in an approved Plan does not excuse any covered contractor's or subcontractor's failure to make good faith efforts to achieve the Plan goals and timetables.
- C. The Contractor shall implement the specific affirmative action standards provided in paragraphs 6a through p. Article V, of these specifications. The goals set forth in the specifications are expressed as percentages of the total hours of employment and training of minority and female utilization the Contractor should reasonably be able to achieve in each construction trade in which he/she has employees in the covered area. The Contractor is expected to make substantially uniform progress toward his/her goals in each craft during the period specified.
- D. Neither the provisions of any collective bargaining agreement, nor the failure by a union with whom the Contractor has a collective bargaining agreement, to refer either minorities or women shall excuse the Contractor's obligations under these specifications, Executive Order 11246, or the regulations promulgated pursuant thereto.
- E. In order for the nonworking training hours of apprentices and trainees to be counted in meeting the goals, such apprentices and trainees must be employed by the Contractor during the training period, and the Contractor must have made a commitment to employ the apprentices and trainees at the completion of their training, subject to the availability of employment opportunities. Trainees must be trained pursuant to training program, approved by U.S. Department of Labor.
- F. The Contractor shall take specific affirmative actions to ensure equal employment opportunity. The evaluations of the Contractor's compliance with these specifications shall be based upon his/her effort to achieve maximum results from his/her actions. The Contractor shall document these efforts fully, and shall implement affirmative action steps at least as extensive as the following:
1. Endure and maintain a working environment free of harassment, intimidation, and coercion at all sites, and in all facilities at which the Contractor's employees are assigned to work. The Contractor, where possible, will assign two or more women to each construction project.
 - a. The Contractor shall specifically ensure that all foremen, superintendents, and other on-site supervisory personnel are aware of, and carry out, the Contractor's obligations to maintain such a working environments with specific attention to minority or female individuals working at such sites or such facilities.
 2. Establish and maintain a current list of minority and female recruitment sources, provide written notification to minority and female recruitment sources and to community organizations when the Contractor or its unions have employment opportunities available, and maintain a record of the organizations' responses.
 3. Maintain a current file of the names, addresses, and telephone numbers of each minority and female off-the-street applicant and minority or female referral from a union, a recruitment source, or community organization, and of what action was taken with respect to each such individual.
 - a. If such individual was sent to the union hiring hall for referral and not referred back to the Contractor by the union or, if referred, not employed by the Contractor, this shall be documented in the file with the reason therefor, along with whatever additional actions the Contractor may have taken.
 4. Provide immediate written notification to the Director, when the union or unions with which the Contractor has a collective bargaining agreement, have not referred to the Contractor a minority person or women sent

by the Contractor, or when the Contractor has other information that the union referral process has impeded the Contractor's efforts to meet his/her obligations.

5. Develop on-the-job training opportunities and/or participate in training programs for the area which expressly include minorities and women, including upgrading programs and apprenticeship and trainee programs relevant to the Contractor's employment needs, especially those programs funded or approved by the Department of Labor. Training programs may be specifically required elsewhere in the contract documents. The Contractor's responsibility for training opportunities is not necessarily limited to training programs that are specifically required. The Contractor shall provide notice of these programs to the sources compiled under 6b above.
6. Disseminate the Contractor's EEO policy by providing notice of the policy to unions and training programs and requesting their cooperation in assisting the Contractor in meeting his/her EEO obligations, by including it in any policy manual and collective bargaining agreement, by publicizing it in the company newspaper, annual report, etc., by specific review of the policy with all management personnel and with all minority and female employees, at least once a year, and by posting the company EEO policy on bulletin boards accessible to all employees at each location where construction work is performed.
7. Review, at least annually, the company's EEO policy and affirmative action obligations under these specifications with all employees having any responsibility for hiring, assignment, layoff, termination, or other employment decisions, including specific review of these items with on-site supervisory personnel, such as superintendents, general foremen, etc., prior to the initiation of construction work at any job site. A written record shall be made and maintained, identifying the time and place of these meetings, persons attending, subject matter discussed, and disposition of the subject matter.
8. Disseminate the Contractor's EEO policy externally by including it in any advertising in the news media, specifically including minority and female news media, and providing written notification to, and discussion on the Contractor's EEO policy, with other Contractors and subcontractors with whom the Contractor does or anticipates doing business.
9. Direct the Contractor's recruitment efforts, both oral and written, to minority, female, and community organizations, to schools with minority and female students and to minority and female recruitment and training organizations serving the Contractor's recruitment area and employment needs. Not later than one month prior to the date for the acceptance of applications for apprenticeship or other training by any recruitment sources the Contractor shall send written notification to organizations such as the above, describing the openings, screening procedures, and tests to be used in the selection process.
10. Encourage present minority and female employees to recruit other minority persons and women and, where reasonable, provide after schools summer, and vacation employment to minority and female youths both on the site and in other areas of the Contractor's workforce.
11. Validate all tests and other selection requirements where there is an obligation to do so under 41 CFR Part 60-3.
12. Conduct, at least annually, an inventory and evaluation, of all minority and female personnel, for promotional opportunities and encourage these employees to seek or to prepare for, through appropriate training, etc., such opportunities.
13. Ensure that seniority practices, job classifications, work assignments, and other personnel practices, do not have a discriminatory effect, by continually monitoring all personnel and employment related activities to ensure that the EEO policy and the Contractor's obligations under these specifications are being carried out.
14. Ensure that all facilities and company activities are nonsegregated, except that separate or single-user toilet and necessary changing facilities shall be provided to assure privacy between the sexes.

15. Document and maintain a record of all solicitations of offers for subcontracts from minority and female construction contractor and suppliers, including circulation of solicitations to minority and female contractor associations and other business associations.
 16. Conduct a reviews at least annually, of all supervisors' adherence to and performance under the Contractor's EEO policies and affirmative action obligations.
- G.** Contractors are encouraged to participate in voluntary associations which assist in fulfilling one or more of their affirmative action obligations (6a through p).
1. The efforts of a contractor association, joint contractor-union, contractor-community, or other similar group of which the Contractor is a member and participant, may be asserted as fulfilling any one or more of the obligations under 6a through p of these specifications, provided the Contractor actively participates in the group, makes every effort to assure that the group has a positive impact on the employment of minorities and women in the industry, ensures that the concrete benefits of the program are reflected in the Contractor's minority and female workforce participation, makes a good faith effort to meet his/her individual goals and timetables, and can provide access to documentation which demonstrates the effectiveness of actions taken on behalf of the Contractor.
 2. The obligation to comply, however, is the Contractor's, and failure of such group to fulfill an obligation shall not be a defense for the Contractor's noncompliance
- H.** A single overall goal for women and goals for minorities in each designated area are included in Article IV of these specifications. The Contractor is required to provide equal opportunity and to take affirmative action for all minority groups, both male and female, and all women, both minority and nonminority. Consequently, the Contractor may be in violation of the Executive Order if a particular group is employed in a substantially disparate manner (for example, even though the Contractor has achieved the goal for women generally, the Contractor may be in violation of the Executive Order if a specific minority group or women are underutilized.
- I.** The Contractor shall not use the goal, or affirmative action standards to discriminate against any person because of age, race, color, religion, sex, national origin, or disability.
- J.** The Contractor shall not enter into any subcontract with any person or firm debarred from Government contracts, pursuant to Executive Order 11246.
- K.** The Contractor shall carry out such sanctions and penalties for violation of these specifications and of the Equal Opportunity Clause, including suspension, termination and cancellation of existing subcontracts as may be imposed or ordered pursuant to Executive Order 11246, as amended, and its implementing regulations, by the Office of Federal Contract Compliance Programs. Any contractor who fails to carry out such sanctions and penalties shall be in violation of these specifications and Executive Order 11246, as amended.
- L.** The Contractors in fulfilling his/her obligations under these specifications, shall implement specific affirmative action steps, at least as extensive as those standards prescribed in paragraph G of these specifications, so as to achieve maximum results from his/her efforts to endure equal employment opportunity. If the Contractor fails to comply with the requirements of the Executive Order, the implementing regulations, or these specifications, the Director shall proceed in accordance with 41 CFR 60-4.8.
- M.** The Contractor shall designate a responsible official to monitor all employment-related activity to ensure that the company EEO policy is being carried out, to submit reports relating to the provisions hereof as may be required by the Government, and to keep records.
1. Records shall at least include for each employee the name, address, telephone numbers, construction trade, union affiliation if any, employee identification number when assigned, social security number, race, sex, status (e.g., mechanic, apprentice, trainee, helper, or laborer), dates of changes in status, hours worked per week in the indicated trade, rate of pay, and locations at which the work was performed.

2. Records shall be maintained in an easily understandable and retrievable form, however, to the degree that existing records satisfy this requirement, Contractor shall not be required to maintain separate records.
- N. Nothing herein provided shall be construed as a limitation upon the application of other Iowa which establish different standards of compliance or upon the application of requirements for the hiring of local or other area residents (e.g., those under the Public Works Employment Act of 1977 and the Community Development Block Grant Program).

VI. SUPPLEMENTAL REPORTING REQUIREMENTS.

- A. The Contractor and subcontractors are required to make available upon request its Affirmative Action Program containing goals and time specifications. These contractual provisions shall be fully enforced. Any breach of the provisions shall be regarded as a material breach of contract.
- B. The Contractor will keep such records as are necessary to determine compliance with equal employment opportunity obligations. The records kept by the Contractor will be designed to indicate the number of minority and nonminority group members and women employed in each work classification on the project. All such records must be retained for a period of three years following completion of the contract work and shall be available at reasonable times and places for inspection by authorized representatives of the Department of Natural Resources and any Federal Agency funding any part of this project.

PART 0 - GENERAL

0.01 RELATED DOCUMENTS

- A. Drawings and General Provisions of the contract, including the General Covenants and Provisions, Supplementary Covenants and Provisions and General Requirements.

0.01 GENERAL

- A. The General Conditions of the contract are the General Covenants and Provisions bound within.
1. These General Covenants and Provisions are herein modified or supplemented by this Supplementary Covenant and Provisions.
 2. Articles of the General Covenant and Provision not directly affected by this section remains in full force as written, unless exceeded in requirements herein or elsewhere in these Specifications.

0.03 DEFINITION OF TERMS

- A. Article 1100.03 "Definition of Terms" is supplemented and modified as follows:

B.

1. General: A substantial amount of specification language constitutes definitions for terms found in other Contract Documents, including Drawings which must be recognized as diagrammatic in nature and not completely descriptive of requirements indicated thereon. Certain terms used in Contract Documents are defined generally in this article. Definitions and explanations of this section are not necessarily either complete or exclusive, but are general for the work to the extent not stated more explicitly in another provision of Contract Documents.
2. Imperative Language: Used generally in Specifications. Except as otherwise indicated, requirements expressed imperatively are to be performed by Contractor. For clarity of reading at certain locations, contrasting subjective language is used to describe responsibilities, which must be fulfilled indirectly by Contractor, or when so noted, by others.
3. Chief Engineer: This term will apply to the Chief Engineer of the Department of Natural Resources.
4. Project Engineer: The Project Engineer will be the reviewing and approving authority for all equipment, material or systems to be used in the construction as specified herein. Unless otherwise specified, no material, equipment or systems or components of systems will be used or installed on this project without written approval. The Project Engineer will be the individual, regardless of the title actually used, listed in the special notice to bidders as the contact for questions concerning design, plans and specifications. This term shall mean Stanley Consultants, Inc. of Des Moines, Iowa.

SECTION 0811A
SUPPLEMENTARY COVENANTS AND PROVISIONS

5. DNR Construction Inspector: The Department of Natural Resources Construction Inspector will be the direct representative of the department at the project location with the authority to verify compliance with the provisions of each and all divisions of this Project Manual. Contact the DNR Construction Inspector regarding questions on site review, inspections and project coordination.
6. Procurement Supervisor: The Procurement Supervisor will answer all questions regarding Bidding and Contract Procedures.
7. General Requirements: The provisions of requirements of Division-1 sections. General requirements apply to entire work of Contract and, where so indicated, to other elements which are included in project.
8. Indicated: The term "indicated" is a cross-reference to details, notes or schedules on Drawings, to other paragraphs or schedules in the Specifications, and to similar means of recording requirements in Contract Documents. Where terms such as "shown," "noted," "scheduled," and "specified" are used in lieu of "indicated," it is for the purpose of helping reader locate cross-reference, and no limitation of location is intended except as specifically noted.
9. Directed, Requested,...: Where not otherwise explained, terms such as "directed," "requested," "authorized," "selected," "directed by Engineer," "requested by Engineer," etc. However, no such implied meaning will be interpreted to extend Engineer's responsibility into Contractor's area of construction supervision.
10. Approve: Where used in conjunction with Engineer's response to submittals, requests, applications, inquiries, reports and claims by Contractor, the meaning of the term "approved," will be held to limitations of Engineer's responsibilities and duties as specified in General Covenants and Provisions and Supplementary Covenants and Provisions. In no case will "approval" by Engineer be interpreted as a release of Contractor from responsibilities to fulfill requirements of contract documents.
11. Project Site: The space available to Contractor for performance of the work, either exclusively or in conjunction with others performing other work as part of the project. The extent of project site is shown on Drawings, and may or may not be identical with description of land upon which project is to be built.
12. Furnish: Except as otherwise defined in greater detail, the term "furnish" is used to mean supply and deliver to project site, ready for unloading, unpacking, assembly, installation, etc., as applicable in each instance.
13. Install: Except as otherwise defined in greater detail, term "install" is used to describe operations at project site including unloading, unpacking, assembly, erection, placing, anchoring, applying, working to dimension, finishing, curing, protecting, cleaning and similar operations, as applicable in each instance.

14. Provide: Except as otherwise defined in greater detail, term "provide" means furnish and install, complete and ready for intended use, as applicable in each instance.
15. Installer: The entity (person, firm...) engaged by the Contractor or its subcontractor or sub-subcontractor for performance of a particular unit of work at project site, including installation, erection, application and similar required operations. It is a general requirement that such entities (Installers) be expert in portions of the work they are to accomplish.

PART 1 - INSTRUCTIONS TO BIDDERS

1.01 GENERAL

- A. Article 1101.101 "General" is supplemented and modified as follows: Add:

F. All Bidders must complete and return Form 5700-49 with their bids (See 00310).

1.02 DRAWINGS AND SPECIFICATIONS

- A. Article 1101.02 "Drawings and Specifications" is supplemented and modified as follows:

1. The Drawings and Specifications which are enumerated in the Index of drawings and Table of Content of this project manual are part of this contract.

1.07 ESTIMATE OF QUANTITIES

- A. Article 1101.07 "Estimate of Quantities" is supplemented and modified as follows:

1. Estimated quantities are minimum quantities required. Bidding contractors shall determine their own quantities as required to complete the work to provide a total bid for a complete and proper project.

1.14 AWARD OF THE CONTRACT

- A. Article 1101.14 "Award of the Contract" is supplemented and modified as follows: Delete paragraph B and C and replace with the following:

- B. The Department of Natural Resources Reserves the right to reject all bids or any proposal or to waive informalities in any proposal or to accept any proposal which will best serve the interests of the program for which Federal assistance is awarded.
- C. If, at the time this contract is to be awarded, the lowest proposal submitted by a qualified, responsible bidder is in the best interest of the program, the contract will be awarded, and the bidder to whom the award is made will be promptly notified after the Department of Natural Resources meeting.

PART 4 - SCOPE OF WORK

4.03 INCREASED OR DECREASED QUANTITIES

- A. Article 1104.03 "Increased or Decreased Quantities" is supplemented or modified as follows:
 1. The Contractor shall be responsible for furnishing all labor, equipment and material

SECTION 0811A
SUPPLEMENTARY COVENANTS AND PROVISIONS

necessary to complete all the work required for this project. There will be no additional compensation for any increases of quantities determined to be necessary by the Engineer/DNR Construction Inspector to accomplish the intent of these contract documents.

4.10 PERMITS AND ARRANGEMENTS WITH OTHER GOVERNMENTAL AGENCIES

- A. Article 1104.10 "Permits and Arrangements with Other Governmental Agencies" is supplemented and modified as follows:
1. Contractor shall take out and pay for any building permit which may be required, secure and pay for all permits, certificates and licenses required to prosecute the work, and shall arrange for and pay for all inspections required by local authorities.
 2. Apply and pay for NPDES Stormwater Discharge Permit (IDNR's General Permit No. 2) for Construction Operation, as required by EPA regulations dated March 10, 2003, for any land-disturbing activity which will disturb an area of one or more acres, with the Iowa DNR.
 - a. Permits are available from the IDNR Storm Water Coordinator, Wallace State Office Building, Des Moines, Iowa, 50319. (Tel. (515)281-7017.

4.13 DRAWINGS AND SPECIFICATIONS

- A. Article 1104.13 "Drawings and Specifications" is supplemented and modified as follows:
1. The Contractor shall be responsible for distributing to all involved in this project, Drawings and Specifications in quantities reasonably necessary for the completion of the portion of work they are responsible for. No additional payment will be made for shortcomings resulting from misunderstanding of Contract Documents due to any shortage of information between General Contractor, Subcontractors, and Material Suppliers.

4.14 THE CONTRACTING AUTHORITY'S RIGHT TO OCCUPY

- A. Article 1104.14 "The Contracting Authority's Right to Occupy" is supplemented and modified as follows: Add:
- B. Personnel of the Iowa Department of Natural Resources, the assisting Federal Agency, and the Iowa Department of Economic Development shall be allowed access to all area of the work site as required for the performance of their official duties.

4.15 CONSTRUCTION STAKES AND BENCH MARKS

- A. Article 1105.07 "Construction Stakes and Bench Marks" is supplemented and modified as follows:
1. The Contractor will be responsible for setting the necessary stakes to establish centerlines, slopes, alignment, grade and other stakes as required for construction.
 2. The Contractor shall assume full responsibility for the accuracy and correctness thereof.

PART 6 - CONTROL OF MATERIALS

6.03 SAMPLES AND TESTS

- A. Article 1106.03 "Samples and Tests" is supplemented and modified as follows:
1. All testing required by the contract documents or the DNR Construction Inspector shall be considered a part of the Contract and shall be paid for by the Contractor.

PART 7 - LEGAL RELATIONS AND RESPONSIBILITY TO THE PUBLIC

7.05 FEDERAL PARTICIPATION

- A. Article 1107.05 "Federal Participation" is supplemented and modified as follows: Add:
- C. If the project involves federal assistance, comply with the following requirements.
1. Debarment and Suspension:
 - a. **All Bidders must complete and return Form 5700-49 along with their bid.**
 - b. On all federally assisted contracts and subcontracts in excess of \$25,000.00, any bidder or equipment supplier whose firm or affiliate is listed in the GSA publication "List of Parties Excluded from Federal Procurement and Nonprocurement Programs will be prohibited from submitting a bid who is listed in this publication will be determined to be a nonresponsive bidder.
 2. Violation Facilities: On all federally assisted contracts and subcontracts in excess of \$100,000.00, the Contractor shall comply with all applicable standards, orders or requirements issued under section 306 of the Clean Air Act (42 U. S. C. 1857(h)), section 508 of the Clean Water Act (33 U.S.C. 1368), Executive Order 11738, and EPA regulations (40 C.F.R. Part 15) which prohibit the use under nonexempt Federal contracts, grants or loans, of facilities included on the EPA List of Violating Facilities.
 3. Energy Efficiency: On all federally assisted contract and subcontracts, the Contractor shall comply with mandatory standards and policies on energy efficiency contained in the State's energy conservation plan issued in compliance with the Energy Policy and Conservation Act (Pub. L. 94-163).
 4. Where federal assistance for a project involving construction is received, comply with the following additional requirements:
 - b. The Copeland Act: The Copeland (Anti-Kickback) Act, and the regulations of the Department of Labor under 29 CFR Part 3 prohibit Contractors and Subcontractors from inducing any person involved in your project to give up any part of the compensation to which that person is entitled under an employment contract.

SECTION 0811A
SUPPLEMENTARY COVENANTS AND PROVISIONS

- c. The Contract Work Hours and Safety Standards Act: The Contract Work Hours and Safety Standards Act (40 U.S.C. 327 et seq.) and the regulations for the Department of Labor under 29 CFR Part 5 require Contractors and Subcontractors to pay wages to laborers and mechanics on the basis of an eight hour work day and 40 hour work week and to pay at least time-and-a-half for work performed in excess of these time limitations. Also, the Act prohibits your contractors and subcontractors from requiring laborers and mechanics to work in hazardous, unsanitary, or dangerous conditions (see 29 CFR Part 1926).
 - d. Convict labor: You may not use convict labor unless the convicts are on work release, parole, or probation (see 18 U.S.C. 436).
 - 5. Minority Business Enterprise/Women's Business Enterprise: Each contractor must fully comply with the requirements, terms, conditions of the Environmental Protection Agency's policy to award a fair share of subagreements to minority and women's businesses. The description of the affirmative steps to be taken are attached (See Region VII Procedures for Implementation of 40 CFR Part 33.240 attached).
 - 5. Anti-Lobbying Act of 1990: The contractor which is awarded the low bid for a federally assisted contract and subcontract in excess of \$100,000.00, will need to complete the attached certification (See Recipient Certification - Anti-Lobbying Act of 1990).
- C. Additional Requirements under DNR Federal Grant Agreements regarding Termination of Contracts: Where construction contracts are being funded in whole or in parts by federal government monies, the following shall apply:
- 1. Termination for Cause: The Department may terminate this Contract in whole or in part, at any time before the expiration date, whenever the Department has determined that the Contractor has materially failed to comply with the conditions of the Contract.
 - a. The Department shall promptly notify the Contractor in writing of the determination and reasons for the termination, together with the effective date.
 - b. Payments made to the Contractor or recoveries by the Department under Contract terminated for cause shall be in accord with the legal rights and liabilities of the parties.
 - 2. Termination for Convenience: The Department or the Contractor may terminate the Contract in whole or in part when both parties agree that continuation of the Contract would not produce beneficial results commensurate with future expenditure of funds.
 - a. The two parties shall agree upon the termination conditions, including the effective date and, in the case of partial termination, the portion to be terminated.
 - b. The Contractor shall not incur new obligations for the terminated portion after the effective date and shall cancel as many outstanding obligations as possible.

- c. The Contractor shall prepare and deliver to the Department copies of the final report summarizing the work performed and the results obtained to date.

E. Records:

1. Access to Records: The Department, the Federal Grantor Agency, the Comptroller General of the United States, or any of their duly authorized representatives shall have access to any books, documents, papers, and records of the Contractor which are directly pertinent to this Contract for the purpose of making audit, examination, excerpts and transcription.
2. Retention of Records: All records in the possession of the Contractor pertaining to this Contract shall be retained by the Contractor for a period of three (3) years beginning with the date upon which the final payment under this Contract is issued.

PART 9 - MEASUREMENT AND PAYMENTS

9.01 MEASUREMENT OF QUANTITIES

- A. Article 1109.01 "Measurement of Quantities" is supplemented and modified as follows:

1. For the purpose of this project, Contract Quantities will be quantities determined by Contractor and submitted to Engineer as price breakdown within 30 days after the award of contract.

9.03 ADJUSTMENT IN CONTRACT PRICE

- A. Article 1109.03 "Adjustment in Contract Price" is supplemented and modified as follows:

1. No adjustment in contract price shall be made unless the increase or decrease of quantity is due to an alteration of Contract Documents after the Contract is awarded.
2. Changes in contract resulting in a decrease in the Scope of the Work shall be computed on the basis of Contractor's price breakdown, and rebated to the Contracting Authority.
3. Additional work determined to be necessary but not covered by the Contract shall be computed on the basis of the price breakdown or as outlined in 1109.04, as applicable, and paid for by the Owner.

SECTION 0811A
SUPPLEMENTARY COVENANTS AND PROVISIONS

9.10 SUBMITTAL REQUIRED BEFORE FINAL PAYMENT

- A. Article 1109.10 "Submittals Required Before Final Payment" is supplemented and modified as follows:
1. Submit to the Engineer or the DNR Construction Inspector all submittals required in Section 01300 before final payment can be made, unless otherwise specified.
 2. Other submittals may be required in other sections.

END OF SECTION 00811A

PART 1 - GENERAL

1.01 RELATED DOCUMENTS:

- A. Drawings and General Provisions of the Contract, including the General Covenants and Provisions, Supplementary Covenants and Provisions, and General Requirements.

1.02 GENERAL:

- A. The following special provisions apply to this contract.
- B. Special Condition:
 - 1. Contractor shall allow access by the Iowa DOT, the FHWA, the Comptroller General of the United States, or any of their duly authorized representatives to any records of the contractor which are directly pertinent to that specific contract for the purpose of making audit, examination, excerpts, and transcripts.
 - 2. Contractor shall retain all required records for three years after the contracting agency makes final payments and all other pending matters are closed.
 - 3. Contractor shall be in compliance with the Davis-Bacon Act (40 U.S.C. 276a to 276a-7) as supplemented by Department of Labor regulations (29 CFR part 5).
 - 4. Contractor shall be in compliance with all applicable standards, orders, or requirements issued under section 306 of the Clean Air Act (42 U.S.C. 1857 (h)), section 508 of the Clean Water Act (33 U.S.C. 1368), Executive Order 11738, and Environmental Protection Agency regulations (40 CFR part 1500).

END OF SECTION 00812

PART 1 - GENERAL

1.01 RELATED DOCUMENTS:

- A. Drawings and General Provisions of the contract, including the General Covenants and Provisions and the Supplementary Covenants and Provisions.

1.02 SUMMARY OF WORK:

A. Work Covered by Contract Documents:

1. Name of the project is "Gypsum City OHV Campground Sanitary Sewer", Project Number 16-02-94-01. Drawings and Specifications are dated June 2016.
2. Briefly and without force and effect upon contract documents, work of the contract can be summarized as follows:
 - a. The base project consists of gravity sewer installation from the restroom building to the grinder pump station, two RV sewer connections, sanitary sewer service connections, chain link fencing, campground grinder pump station and controls, and approximately 2.5 miles of force main and appurtenances. Alternate #1 includes adding 13 RV sewer connections. Alternate #2 includes adding 19 RV sewer connections. Alternate #3 includes adding a grinder pump station and gravity sewer from the existing maintenance building sewer service stub to the grinder pump station.

B. Occupancy:

1. Owner: The DNR shall have the right to enter the building or work site and store or attach such fixtures or furniture as it may elect, or to do other work providing that such storage or work will not interfere with the completion of the Contractor's work. Such occupancy by the DNR shall in no way imply final acceptance of any portion of the Contractor's work.

1.04 MEASUREMENT AND PAYMENTS:

- A. Measurements and payments shall be in accordance with Section 01250 of these specifications.
- B. Before ordering any fabricated material or doing any work, verify all measurements at the project site. No additional compensation will be allowed because of difference between actual dimensions and the measurements indicated on the drawings. Report any difference immediately to the DNR for instructions before proceeding with the work.

1.06 COORDINATION:

- A. Project Coordination:
 - 1. Take out and pay for any building permit which may be required, secure and pay for all permits, certificates and licenses required to prosecute the work, and arrange and pay for all inspections required by local authorities.
 - 2. Visit the site, compare the Drawings and Specifications with any work in place, and verify all conditions, including other work, if any, being performed. Failure to visit the site will in no way relieve the Contractor from necessity of furnishing any materials or performing any work that may be required in accordance with Drawings and Specifications.
- B. Job Site Administration: Take complete charge of work under this contract. Coordinate the work of all trades and all phases of general, structural, plumbing, mechanical, and electrical work.

1.07 FIELD ENGINEERING:

- A. Provide such field engineering services as are required for a proper completion of the work.
 - 1. Immediately upon entering project site for the purpose of beginning work:
 - a. Establish actual project location, set back and side yards, if any, with the DNR Construction Inspector.
 - b. Establish and maintain all lines and levels.
- B. Additional requirements for field engineering may also be described in other sections of these specifications.
- C. Verify all figures shown on Drawings before laying out work and report all discrepancies to the DNR Construction Inspector. Contractor will be held responsible for any error resulting from failure to do so.

1.09 ABBREVIATIONS AND SYMBOLS:

- A. Reference to a technical society, institution, association, or government authority is made in the Specifications in accordance with the following abbreviations:

AAMA	Architectural Aluminum Manufacturers Association
AASHO	American Association of State Highway Officials
ACI	American Concrete Institute
AIA	American Institute of Project Engineers
AIEE	American Institute of Electrical Engineers
AISC	American Institute of Steel Construction
AISI	American Iron and Steel Institute
ALS	American Lumber Standards
APA	American Plywood Association
ATI	Asphalt Tile Institute

ASHRAE	American Society of Heating, Refrigerating and Air Conditioning Engineers
ASME	American Society of Mechanical Engineers
ASTM	American Society for Testing and Materials
AWI	Project Architectural Wood Work Institute
AWPA	American Wood Preservers' Association
AWS	American Welding Society
CS	Commercial Standard, U.S. Department of Commerce
FGJA	Flat Glass Jobbers Association
FS	Federal Specification
GA	Gypsum Association
IES	Illuminating Engineering Society
MIA	Marble Institute of America
MLMA	Metal Lath Manufacturers Association
MS	Military Specification
MSTD	Military Standard
NAAMM	National Association of Metal Manufacturers, The
NHLA	National Hardwood Lumber Association
NBFU	National Board of Fire Underwriters
NBS	National Bureau of Standards
NEC	National Electric Code of NBFU
NFPA	National Fire Protection Association
NLMA	National Lumber Manufacturers Association
NTMA	National Terrazzo and Mosaic Association, Inc.,
NWMA	National Woodwork Manufacturers Association
SDI	Steel Deck Institute
SSPC	Steel Structures Painting Council
SCPI	Structural Clay Products Institute
SPR	Simplified Practice Recommendations, U.S. Department of Commerce
TCA	Tile Council of America
UL	Underwriters' Laboratories, Inc.
USA	United States of America Standards Association

1.13 PROJECT MEETINGS:

- A. Preconstruction Conference: Soon after award of contract and prior to the start of construction, attend a preconstruction conference with the representative of the Owner to define the requirements for contract administration and construction operation.
 - 1. Contact the DNR Construction Inspector who will determine the time, date and place of the conference.
- B. Progress Meetings: The Contractor or the Contractor's representative shall be available at the job site to meet with the DNR Construction Inspector, as frequently and as arranged during the preconstruction conference, to discuss work progress.
 - 1. Give verbal report of progress, discuss work schedule, and present all conflicts, discrepancies and other difficulties for resolution.

1.16 CONSTRUCTION FACILITIES AND TEMPORARY CONTROLS:

- A. Definitions: Specific administrative and procedural minimum actions are specified in this section, as extension of provisions in other contract documents. These requirements have been included for special purposes as indicated. Nothing in this section is intended to limit types and amounts of temporary work required, and no omission from this section will be recognized as an indication by Project Engineer that such temporary activity is not required for successful completion of the work and compliance with contract documents.
- B. General: Establish and initiate use of each temporary facility at time first reasonably required for proper performance of the work. Terminate use and remove facilities at earliest reasonable time, when no longer needed or when permanent facilities have replaced the need.
- C. Temporary Utilities: The types of services required may include, but not by way of limitation, water, sewerage, surface drainage, electrical power and telephones. Where possible and reasonable, connect to existing franchised utilities for required services; comply with service companies recommendations on materials and methods, or engage service companies to install services. Locate and relocate services (as necessary) to minimize interference with construction operations.
 - 1. Sanitary Facilities:
 - a. Temporary Toilets: When such or permanent facilities do not exist, provide and maintain toilets for use by workers. Keep toilets in sanitary condition.
 - b. Temporary toilet facilities shall meet OSHA requirements.
- D. Security:
 - 1. Protection of Work and Property:
 - a. Place and maintain such barricades as may be necessary to prevent public access to the project site at no cost to the Owner.
- E. Options and Substitutions:
 - 1. Bid shall include all equipment, materials, and services as specified, noted on the Drawings or required for a complete and proper installation.

1.19 CONTRACT CLOSEOUT:

- A. Final Cleaning:
 - 1. Remove waste material and rubbish caused by the Work and leave all work clean and free of debris of any kind.
 - 2. Keep the site and access road reasonably clean and free of rubbish or waste material in order that the work may progress efficiently. Remove such rubbish or waste material entirely from the premises at each time of such cleaning.

3. When the Work is completed and ready to turn over to the Owner, leave such work clean. This applies to all areas affected by contract work.
4. On completion of the Work, thoroughly police and clean-up the premises surrounding the building.

B. Final Inspection:

1. Request a final inspection in writing, at least ten days prior to the anticipated date of completion, from the DNR Construction Inspector.
2. Work will not be considered ready for final inspection until all the work has been completed and the Contractor has certified that all items are properly operating and in strict compliance with the Contract Documents.
3. The Contractor or project supervisor shall be at the job site during the final inspection.
4. After the inspection, the DNR Construction Inspector will present the Contractor a list of items not meeting contract requirements which must be made acceptable before final payment is made.

END OF SECTION 01000

PART 1 - GENERAL

1.01 RELATED DOCUMENTS:

- A. Drawings and General Provisions of the contract, including the General Covenants and Provisions, Supplementary Covenants and Provisions and General Requirements.

1.02 DESCRIPTION OF WORK:

- A. Provide such field engineering services as are required for proper completion of the work including, but not necessarily limited to:
 - 1. Establishing and maintaining lines and levels;
 - 2. Structural design of shores, forms, and similar items provided as part of the Contractor's means and methods of construction;
 - 3. Establishing finish grade stakes (including blue tops) as necessary;
- B. Additional requirements for field engineering may also be described in other sections of these specifications.

1.03 REFERENCES:

- A. Refer to Section 1105.07 "Construction Stakes and Bench Marks" of the General Covenants and Provisions for assignment of responsibilities for the Owner and Contractor.

1.04 SUBMITTALS:

- A. Comply with pertinent provisions of Section 01300, if applicable.

1.05 PROCEDURES:

- A. In addition to procedure directed by the Contractor for proper performance of the Contractor's responsibilities:
 - 1. Locate and protect control points before starting work on the site.
 - 2. Preserve permanent reference points during progress of the work.
 - 3. Do not change or relocate reference points or items of the work without specific approval from the DNR Construction Inspector.
 - 4. Promptly advise the DNR Construction Inspector of a lost, destroyed, or reference point-requiring relocation due to other changes in the work.

- a. When directed by the DNR Construction Inspector, replace referenced stakes at no additional cost to the Owner.
- B. Meet with DNR Construction Inspector to establish actual building location, set backs, and side yards, if required.

END OF SECTION 01050

PART 1 - GENERAL

1.01 RELATED DOCUMENTS:

- A. Drawings and General Provisions of the contract, including the General Covenants and Provisions, Supplementary Covenants and Provisions and General Requirements.

1.02 LUMP SUM / UNIT PRICE BID:

- A. Bid each item on a Unit Price basis or Lump Sum basis as required, including furnishing all labor, equipment and materials necessary to complete all the work indicated in the Contract Documents.

1.03 QUANTITIES:

- A. Various estimated quantities are furnished within the Contract Documents to assist the Contractor in reviewing the Project prior to bidding. The estimated quantities are not intended to be used by the Contractor as sole basis for determining the scope and volume of the work. The Contractor is responsible for verifying all quantities necessary to submit bids for the construction of a proper and complete project.

1.04 MEASUREMENT:

- A. The contractor is responsible for constructing the project to the final lines and grades shown. Owner will measure construction units only to ensure that at least minimum quantities have been properly installed.

1.05 SCOPE:

- A. Each item in the Bidder's Proposal Schedule of Prices will be paid at the unit or lump sum price. The price for each item shall be considered full compensation for furnishing superintendence, overhead, bonds, insurance, mobilization, testing and profit necessary to complete the construction of the item of the project listed in the Bidder's Proposal.
- B. It is not the intent of the Bidder's Proposal to itemize each and every item and system required. Items required for project completion and not specifically mentioned in Bidder's Proposal shall be included with items which they would be considered subsidiary.

1.06 ESTIMATED QUANTITIES:

- A. The items and quantities described above, as well as others listed throughout the Contract Documents, are provided for the bidder's review and consideration. The quantities listed herein are not guaranteed by the owner or the Project Engineer to be totally accurate nor to include all items of work. They are provided for the bidder's

convenience to assist in the preparation of the bid. The bidder is responsible for preparing his own quantity takeoff and bid preparation.

END OF SECTION 01250

MEASUREMENT AND BASIS OF PAYMENT
01250-2

2/6/2012

PART 1 - GENERAL

1.01 RELATED DOCUMENTS:

- A. Drawings and General Provisions of the contract, including the General Covenants and Provisions, Supplementary Covenants and Provisions and General Requirements.

1.02 SUMMARY:

- A. Provide submittals required in this Section, refer to technical specification for submittal requirements for each section of the work to be performed.

1.03 PROGRESS SCHEDULE:

- A. Submit a project schedule to the Project Engineer for approval within 30 days after award of contract, but not later than the contract start date. The type of schedule required is at Contractor's option.
- B. Prepare an approved, reproducible form and include the following:
 - 1. Breakdown of work activities in categories so approved and segmented as necessary to allow close monitoring of progress of the work during construction.
 - 2. Order of the work necessary to meet time for completion.
 - 3. Breakdown of the work schedule of all subcontractors scheduled in cooperation with Contractor's work.
 - 4. Anticipated monthly value for work completed.
 - 5. Space for the additional display of actual performance on the schedule.
- C. After necessary revisions have been made and approved, present one print of schedule to each subcontractor and three copies to the Owner.
- D. Upon request, update the schedule to reflect changes required by actual conditions and indicate actual work completed. Provide same number of copies as required for original submission.
- E. Payment will be withheld until progress schedule in acceptable form has been received by Project Engineer.

1.04 PRICE BREAKDOWN:

- A. Within 30 days after award of contract, but not later than the contract start date, submit to the Project Engineer for approval a price breakdown of major lump sum bid items into smaller components for the purpose of determining monthly progress payments.
- B. Include profit and overhead prices in each item.
- C. Payment will be withheld until receipt of price breakdown.
- D. Provide breakdown as follows:
- E. Items listed above include, but are not limited to, the following:

1.05 SHOP DRAWINGS AND MANUFACTURER'S LITERATURE:

- A. Prior to installation of any item specified as requiring submittal, submit two (2) copies for Owner's use plus the number required for return to the Contractor, of manufacturer's literature containing detailed specifications and performance data, or shop drawings fully describing the items showing fabrication, layout, setting or erection details, including erection plan and details as required.
- B. Number all submittals consecutively . Resubmittals shall bear the original submittal number plus a letter suffix: Example - #30A is the first resubmittal of item #30; #30B is the second resubmittal, etc.
- C. Shop drawings used at site must be approved by the Project Engineer.
- D. Do not construe the approval of shop drawings to be a complete check. This approval will indicate only that the general method of construction and detailing is satisfactory. Approval of such drawings will not relieve the Contractor of the responsibility to comply with all terms and conditions of the plans and specifications. The Contractor shall be responsible for the dimensions and design of adequate connections, details and satisfactory construction of all work.

1.06 SAMPLES:

- A. Submit in Duplicate:
- B. Provide samples of sufficient size to permit an accurate appraisal of color, texture, finish, workmanship, and other appropriate characteristics.
- C. Submit samples with shop drawings when both are required.
- D. Field Samples and Mock-Ups:
 - 1. Erect mock-ups at location acceptable to the DNR Construction Inspector, at project site.
 - 2. Construct each sample or mock-up complete to the dimension indicated, including work of all crafts required in finish work.

1.07 QUALITY ASSURANCE:

A. Coordination of Submittals:

1. Prior to submitting required material, carefully review and coordinate all aspects of each item being submitted.
2. Verify that each item and its submittal conform in all respects with the specified requirements.
3. Prior to sending submittals to Project Engineer, the stamp and sign each submittal, certifying that they conform in all respects with the specified requirements.

B. Substitutions:

1. The contract is based on the standards of quality established in the Contract Documents. Substitutions will be considered only when listed with the Project Engineer prior to the bid date, and when substantiated by Contractor's submittal of required data within 35 calendar days after award of contract.
2. The following products do not require further approval except for interface within the work:
 - a. Products specified by reference to standard specifications such as ASTM or similar standards.
 - b. Products specified by manufacturer's name and catalog model number for which another product is not substituted.
3. Do not substitute materials, equipment or methods unless such substitutions have been specifically approved in writing.

C. Or Equal:

1. Where the phrase "or equal," or "or equal as approved by the Project Engineer," occurs in the Contract Documents, do not assume that the materials, equipment or methods will be approved as equal unless the item has been specifically approved for this work by the Project Engineer.
2. The Project Engineer's decision shall be final.

1.08 RESUBMISSION REQUIREMENTS:

A. Shop Drawings:

1. Revise initial Drawings as directed and resubmit in accordance with submittal procedures.
2. Indicate on Drawings all changes which have been made in addition to those requested by the Project Engineer.

- B. Product Data and Samples: Resubmit new data and samples as specified for initial submittal.
- C. Make all resubmittals within 7 calendar days after date of Project Engineer's previous review.

1.09 DISTRIBUTION OF SUBMITTALS AFTER REVIEW:

- A. Project Engineer will distribute copies of shop drawings and product data, after review, to:
 - 1. DNR Construction Inspector (1 copy)
 - 2. Project Engineer's File (1 copy)
 - 3. General Contractor (remaining copies)
- B. Project Engineer will distribute samples in accordance with requirements.

1.10 CONTRACTOR RESPONSIBILITIES:

- A. Review shop drawings, product data, and samples prior to submission to the next level of control.
- B. Verify:
 - 1. Field dimensions.
 - 2. Field construction criteria.
 - 3. Catalog numbers and similar data.
- C. Coordinate each submittal with requirements of:
 - 1. The work.
 - 2. The contract documents.
 - 3. The work of other contractors.
- D. Contractor's responsibility for errors and omissions in submittals is not relieved by Project Engineer's review of submittals.
- E. Notify Project Engineer, in writing, of proposed deviations in submittals from contract requirements, prior to or at the time of submission.
- F. Contractor's responsibility for deviations in submittals from contract document requirements is not relieved by Project Engineer's review of submittals.
- G. Do not begin any work which requires submittals without having Project Engineer's stamp and initials or signature indicating approval.

1.11 REQUIRED SUBMITTALS:

A. Include, but do not limit to, the following submittals:

<u>Spec. Section</u>	<u>Item Description</u>	<u>Shop Drawing</u>	<u>Product Data</u>	<u>Samples, Test Results, Certification</u>
02260	Water Distribution		X	
15400	Plumbing		X	
16000	Electrical		X	

1.12 RECORD DRAWINGS:

- A. Provide and maintain at the project site, one complete set of prints of the project drawings. The drawings shall be kept in good, clean and readable condition.
- B. The project site drawings shall have neatly inscribed all changes in work including relocation of lines, valves and fixtures, change in type of materials, etc. Changes shall be noted with red pencil or red ink.
- C. Submit these corrected prints at time of final acceptance and prior to final payment. Note all data and changes on these record drawings in sufficient detail and clarity and provide information necessary for preparation of "as-built" drawings.
- D. Final payment will be withheld until a set of corrected prints of the record drawings has been received by the Project Engineer/DNR Construction Inspector.

1.13 GUARANTEES, WARRANTIES AND CERTIFICATES:

- A. Submit all guarantees, warranties and certificates prior to final payment.
- B. Refer to Section 01700 of these specifications.

1.14 OPERATING AND MAINTENANCE INSTRUCTIONS:

- A. Submit all operating and maintenance instructions to the DNR Construction Inspector prior to final payment.
- B. Refer to Section 01700 of these specifications.

1.15 CHANGE ORDER PRICE QUOTES:

- A. In the event of the need for change order, the DNR Construction Inspector will request a price quote from the Contractor for proposed changes to the contract.

- B. For evaluation purposes, the Contractor's quote shall be broken down to show the costs of labor and materials for each proposed category of work included with the change, along with the total cost for Contractor's overhead, profit and bond for the proposed change.
- C. All contract time extensions required as a result of a proposed change must be justified and supported in detail at the time of the proposal.

1.16 TEST REPORTS:

- A. Refer to Section 01400 of these specifications.

1.17 DELIVERY TICKETS:

- A. Submit to the DNR Construction Inspector one legible copy of each delivery ticket for all material delivered to the construction site.
- B. The delivery ticket shall show brand name, catalog number and number of items received.

END OF SECTION 01300

PART 1 - GENERAL

1.01 RELATED DOCUMENTS:

- A. Drawings and General Provisions of the contract, including the General Covenants and Provisions, Supplementary Covenants and Provisions and General Requirements.

1.02 SCOPE:

- A. Supplementary tests and reports required in this section with any tests, reports, and other information that may be required additionally in any section of the specifications.
- B. Inspection, sampling, and testing is required, but not limited to, the following:
 - 1. Section 03300 – Cast In Place Concrete
- C. Sampling and testing frequencies and requirements are to comply with IDOT IM-204.

1.03 TESTS BY INDEPENDENT TESTING LABORATORY:

- A. Testing Laboratory:
 - 1. Contractor to select and pay for an independent testing laboratory, acceptable to the Project Engineer, to perform specified services required by the contract.
 - 2. Employment of testing laboratory will in no way relieve Contractor's obligations to perform work in accord with the contract.
 - 3. Include in lump sum bid the cost for all testing services required. No separate payments will be made for testing. Include all associated costs in the various appropriate bid items. Project Engineer/DNR Construction Inspector will direct all tests. The Contractor shall pay the testing firm.
- B. Contractor Shall:
 - 1. Make available at no cost, all material to be tested.
 - 2. Provide labor necessary to supply samples and assist in making tests.
 - 3. Advise laboratory of the identity of material sources and instruct suppliers to allow inspections by laboratory.
- C. Testing laboratory shall:
 - 1. Submit written report promptly, covering each inspection and test to the Project Engineer, including:
 - a. Date issued.

- b. Project title and number.
 - c. Testing laboratory name and address.
 - d. Name and signature of laboratory technician.
 - e. Date of inspection and sampling.
 - f. Record of temperature and weather.
 - g. Date of test.
 - h. Identification of product and specification section.
 - i. Location of project.
 - j. Type of inspection or test.
 - k. Observations regarding compliance with Contract Documents.
2. Promptly notify Project Engineer of irregularities or deficiencies of work which are observed during performance of testing services.
 3. Perform additional services required by the Project Engineer/DNR Construction Inspector.
- D. Laboratory is not authorized to:
1. Release, revoke, alter or enlarge on, contract requirements.
 2. Approve or accept any portion of work.
 3. Perform any duties of the Contractor.
- E. Conduct tests in accordance with the requirements of the designated specifications or, where not specified, the latest appropriate standard of the American Society for Testing and Material.

1.04 LABORATORY SERVICES AND TESTS REQUIRED:

- A. Concrete:
1. Secure samples of aggregates Contractor proposes to use and test for compliance with specifications.
 2. Certify compliance with specification of cement proposed for use by the Contractor.
 3. Review concrete design mix proportions for the required concrete strengths using materials Contractor proposes to use on the project. Incorporate specified admixtures and not less than amount of cement specified. Perform appropriate laboratory tests, including compression tests of cylinders and slump test to substantiate mix designs. Submit one copy of report to the Project Engineer, one copy to the DNR Construction Inspector, and one copy to the Contractor, clearly indicating the results of the mix design review.
 4. When requested by the DNR Construction Inspector, inspect and test material during concrete work to substantiate compliance with specifications and mix requirements.
 5. Slump Test: The DNR Construction Inspector will require slump tests to be performed as he desires in accordance with the provisions of these specifications.
 6. Test Cylinders:

- a. Each test shall consist of a set of three cylinders provided by the Contractor. Sampling and testing frequencies and requirements are to comply with IDOT IM-204.
 - b. Provide a minimum of one set of test cylinders each day concrete is placed.
 - d. The Contractor shall make and cure test cylinders in conformity with ASTM C-31.
 - e. Note on record drawings placement locations represented by test cylinders.
- 7. Perform compression tests in accordance with applicable sections of IDOT specifications.
 - 8. Identify all test cylinders with symbols to indicate location on the job where concrete tests were made. Note on record drawings.
- C. Aggregate gradation and compaction as per applicable specifications.

1.05 CONTRACTOR'S RESPONSIBILITIES:

- A. Furnish product mix design to meet or exceed Contract Documents.
- B. Cooperate with laboratory personnel and provide access to work, as well as to manufacturer's operations.
 - 1. Monitor each inspection, sampling and test.
- C. Provide to laboratory, preliminary representative samples of material to be tested, in specified quantities.
- D. Furnish copies of mill test reports.
- E. Furnish verification of compliance with contract requirements for material and equipment.
- F. Furnish casual labor and facilities:
 - 1. To provide access to work to be tested.
 - 2. To obtain and handle samples at site.
 - 3. To facilitate inspections and tests.
 - 4. For laboratory's exclusive use for storage and curing of test samples.
- G. Notify laboratory sufficiently in advance of operations to allow for assignment of personnel and scheduling of tests. Notify DNR Construction Inspector when work is ready for testing. Schedule testing after approval of the DNR Construction Inspector. The Department of Natural Resources will not pay for any testing scheduled without the DNR Construction Inspector's specific authorization.
- H. Correct work which is defective or which fails to conform to the Contract Documents in accordance with the general condition. Do not delay the project schedule or the work of other contractors with corrective work.

- I. Pay all costs of re-testing when test results indicate non-compliance with contract requirements.
- J. Patch all surfaces and areas disturbed by testing operations.

END OF SECTION 01400

SECTION 01500
TEMPORARY FACILITIES AND CONTROLS

PART 1 - GENERAL

1.01 RELATED DOCUMENTS:

- A. Drawings and General Provisions of the contract, including the General Covenants and Provisions, Supplementary Covenants and Provisions and General Requirements.

1.02 WEATHER PROTECTION:

A. General:

- 1. Provide necessary protection against weather to maintain all materials, apparatus, fixtures, and work free from damage whether in shipment, in storage, or in place.
- 2. Do not perform wet work when temperature is below 40 degrees Fahrenheit or is forecast to be below 40 degrees Fahrenheit within the ensuing 48 hours, except when work is properly protected and sufficient heat is provided.

B. Heat Provision:

- 1. When heat is required for proper weather protection, provide temporary enclosures of work and acceptable means to provide sufficient heat to maintain a temperature of not less than 50 degrees Fahrenheit. Provide higher temperatures when required by these specifications.
- 2. Use only heating apparatus and fuels of approved safe types. Keep equipment and surroundings in a clean, safe condition. Use flame resistant tarpaulins and other materials for temporary enclosure of space. Use vented heaters only.

1.03 TEMPORARY UTILITIES:

A. Electricity, Lighting and Heating:

- 1. Provide such temporary service as may be required for construction purposes with required distributing facilities and meter.
- 2. Pay the cost of all electrical energy used on this part of the project until completion of the contract. If partial occupancy by the Owner occurs prior to completion, the Owner will pay proportional share of electrical energy used.
- 3. Provide light bulbs required for all temporary construction lighting and replace when necessary.
- 4. Use no temporary service material in permanent system without written approval of the Owner. When temporary electrical lines are no longer required, remove them

and restore any parts of buildings or grounds damaged by such removal to original condition.

5. Provide and maintain temporary lighting at barricades as required for safety.
6. Provide any heating required by these specifications.

B. Telephone:

1. Provide and pay all charges for telephone service.

C. Water:

1. Provide, protect, and maintain an adequate water supply for use on the project for construction purposes, either by means of the permanent water supply line or by installing a temporary waterline as may be required.
2. Install, valve, maintain, and protect such water supply lines as may be required.
3. Remove temporary lines when they are no longer required. Restore to original condition any part of grounds or buildings damaged by removal.
4. Pay the cost of all water used on this portion of the project until final completion of the contract.

D. Toilets:

1. Provide and maintain suitable, weather tight, painted sanitary toilet facilities for all workers during construction period. When toilet facilities are no longer required, promptly remove from site. Disinfect, clean or treat the area as required.
2. Provide and maintain facilities in accordance with requirements of applicable local and state health authorities and OSHA.
3. Keep all toilet facilities clean and supplied with toilet paper at all time.

1.04 OPERATION AND STORAGE AREAS:

- A. All operations of the Contractor (including storage of materials) upon premises shall be confined to areas authorized or approved by the DNR.
- B. Premises adjacent to the construction will be made available for use by the Contractor without costs whenever such use will not interfere with other uses or purposes.
- C. Do not enter on or occupy with personnel, tools, equipment, or material any ground outside the DNR's property without the written consent of the owner of such ground.
- D. Other contractors and employees or agents of the DNR may for all necessary purposes enter upon the work and premises used by the Contractor, and the Contractor shall conduct

his work so as not to impede unnecessarily any work being done by others on or adjacent to the site.

- E. Provide and maintain weather tight storage sheds for own use.
- F. Provide storage sheds with substantial floors raised a minimum of six (6) inches above the ground.
- G. Locate all storage sheds as approved by the DNR Construction Inspector.
- H. Completely remove from site after completion of work.

1.05 PROTECTION AND RESTORATION:

- A. General: Protect all structures, including walks, pipelines, trees, shrubbery, and lawns during the progress of the work; remove from the site all debris and unused materials; and, upon completion of the work, restore the site as nearly as possible to its original condition, including the replacement, at the Contractor's sole expense, of any facility or landscaping which has been damaged.

1.06 ACCESS ROADS:

- A. Temporary Roads and Storage Areas:
 - 1. Construct and maintain all temporary access roads and storage areas required. Locate and construct all roads, ramps, mats, storage areas, and similar items in a manner approved by the Owner and provide overall management of available site areas.
- B. Laws and Regulations:
 - 1. Observe all laws and regulations of the local, county, and state authorities in the use of all public roads and highways for the transportation of materials and equipment in connection with work on the project. Observe all overhead construction, bridges, cables, and the like. Repair damage to roads, highways, overhead construction and similar off-site items, resulting from operations in connection with this project.

1.07 WATER CONTROL:

- A. Carry on construction work in a manner that will direct surface water away from the structures and away from adjoining property.
- B. Provide own means of pumping, well pointing or otherwise maintaining excavations free from ground water encountered. Provide means of properly conveying such water off the construction site.

1.08 PARKING:

- A. Make necessary provisions for parking of all employees on the project within the site limits. Include necessary access roads and maintenance of all roads and parking areas during construction period.
- B. Park vehicles to avoid interference with normal construction activities and to avoid interference with Owner's operation.

1.10 SAFETY:

- A. Provide at least one non-freezing-type fire extinguisher in each workshop and shed used for storage of materials on the premises. Place in readily accessible location.
- B. Provide and maintain a basic first aid kit.
 - 1. Provide first aid supply commensurate with size of project with items necessary for first aid treatment of all injuries.
 - 2. Advise workers of the location of first aid supplies.
 - 3. Post telephone numbers of nearest hospital or ambulance service and fire station in conspicuous location. Advise all workers of location of telephone numbers.

END OF SECTION 01500

PART 1 - GENERAL

1.01 SUMMARY:

- A. Section Includes: The work consists of furnishing all labor, material and equipment for the control and prevention of environmental pollution and damage as the result of construction operations under this Contract and for those measures set described herein, as indicated on the Drawings, specified herein, and as required for the construction of all work of this contract.
 - 1. Scope: The control of environmental pollution and damage requires consideration of air, water, and land, and includes management of visual aesthetics, noise, solid waste, radiant energy and radioactive materials, as well as other pollutants.
 - 2. Protect the environmental resources within the project boundaries and those affected outside the limits of permanent work during the entire period of this contract.
 - a. Confine activities to areas defined by the Drawings and Specifications.
- B. Related Sections: Drawings and General Provisions of the Contracts, including the General Covenants and Provisions, Supplementary Covenant and Provisions and General Requirements.

1.02 REFERENCES:

- A. Provide protection of Air Resources in accordance with the following state and local codes and rules: Iowa Department of Environmental Quality Act, Oh. 455B of the 1977 Code of Iowa; Iowa Department Rules, 1973 I.D.R. 267 et seq.

1.03 DEFINITIONS:

- A. Environmental pollution and damage: For the purpose of this specification, environmental pollution and damage is defined as the presence of chemical, physical, or biological elements or agents which adversely affect human health or welfare; unfavorably alter ecological balances of importance to human life; affect other species of importance to man; or degrade the utility of the environment for aesthetic, cultural and/or historical purposes.

1.04 QUALITY ASSURANCE:

- A. Quality Control: Establish and maintain quality control for environmental protection of all items set forth herein.
 - 1. Record on daily reports any problems in complying with laws, regulations and ordinances and corrective action taken.
 - 2. Assure compliance of subcontractors with this section.

B. Regulatory Requirements:

1. Notification: The Project Engineer/DNR Construction Inspector will notify the Contractor in writing of any observed noncompliance with the aforementioned Federal, state or local laws, or regulations, permits and other elements of the Contractor's environmental protection plan.
2. After receipt of such notice, inform the Project Engineer/DNR Construction Inspector of proposed corrective action and take such action as may be approved.
3. If the Contractor fails to comply promptly, the Project Engineer/DNR Construction Inspector may issue an order stopping all or part of the work until satisfactory corrective action has been taken.
 - a. No time extensions shall be granted such suspension.

C. National Pollutant Discharge Elimination System (NPDES): Contractor to provide a Notice of Intent (Form 1415) for application of a General Permit for Storm Water Discharge, file all necessary Forms and Drawings with the applicable Bureau of the DNR, and pay necessary application fees.(Required for sites of one acre or more)

1. For Storm Water General Permit Assistance: Contact (515)281-7017 or (515)281-8693 for information.

D. Pollution Control Training: Train personnel in all phases of environmental protection.

1. Include methods of detecting and avoiding pollution, familiarization with pollution standards, both statutory and contractual, and installation and care of facilities to insure adequate and continuous environmental pollution control.

1.05 PROJECT/SITE CONDITIONS:

A. Environmental Requirements:

1. Protection of Land Resources: Prior to beginning construction, the Contractor shall identify all land resources to be preserved within the Contractor's work area.

1.06 MAINTENANCE OF POLLUTION CONTROL FACILITIES:

- A. Maintain all constructed facilities and portable pollution control devices for the duration of the contract or for that length of time construction activities create the particular pollutant.

PART 2 - PRODUCTS

2.01 MATERIAL AND EQUIPMENT:

- A. Provide and maintain material and equipment necessary to perform the specified work.

PART 3 - EXECUTION

TEMPORARY POLLUTION CONTROLS
01560-2

2/6/2012

3.01 EXAMINATION:

- A. Verification of Conditions: Prior to beginning construction, the Contractor shall identify all land resources to be preserved within the Contractor's work area.
- B. Limits of Work Area:
 - 1. Mark the areas that are not required to accomplish work to be performed under this contract.
 - 2. Mark or fence isolated areas within the general work area which are to be saved and protected.

3.02 PROTECTION OF LAND RESOURCES:

- A. Do not remove, cut, deface, injure, or destroy land resources including trees, shrubs, vines, grasses, top soil, and land forms without special permission from the Contracting Authority.
- B. Do not fasten nor attach ropes, cables, or guys to any trees for anchorage unless specifically authorized.
- C. Where such special emergency use is permitted, provide effective protection for land and vegetation resources at all times as defined in the following subparagraphs.

3.03 PROTECTION OF MONUMENTS AND MARKERS:

- A. Protect monuments and markers before and during construction operations.
- B. Where construction operations are to be conducted during darkness, the markers shall be visible.
- C. The Contractor shall convey to his personnel the purpose of marking and/or protection of all necessary object.

3.04 PROTECTION OF LANDSCAPE:

- A. Clearly identify trees, shrubs, vines, grasses land forms and other landscape features to be preserved by marking, fencing, or wrapping with boards, or any other approved techniques.

3.05 LOCATION OF FIELD OFFICES, STORAGE AND OTHER CONTRACTOR FACILITIES:

- A. Place field offices, staging areas, stockpile storage, and temporary buildings in areas approved by the Project Engineer/DNR Construction Inspector.
- B. Do not temporarily move or relocate Contractor facilities unless approved by the Engineer/DNR Construction Inspector.

3.06 DISPOSAL OF SOLID WASTES:

- A. Place solid wastes in containers to be emptied on a regular schedule.
 - 1. Conduct handling and disposal to prevent contamination.
 - 2. Transport all solid waste off state property and dispose of in compliance with Federal, state, and local requirements for solid waste disposal.

3.07 DISPOSAL OF CHEMICAL WASTE:

- A. Store chemical waste in corrosion resistant containers, remove from the work area and dispose of in accordance with Federal, state and local regulations.

3.08 DISPOSAL OF DISCARDED MATERIALS:

- A. Handle discarded materials other than those which can be included in the solid waste category as directed by the Contracting Authority.

3.09 PRESERVATION AND RECOVERY OF HISTORICAL, ARCHEOLOGICAL AND CULTURAL RESOURCES:

- A. Existing historical, archeological and cultural resources within the Contractor's work area will be so designated by the Department and precautions taken to preserve all such resources as they existed at the time they were pointed out to the Contractor.
- B. Install protection and assume responsibility for the preservation of these resources as designated on the Drawings, or if not designated as necessary for their preservation.
- C. Report any unusual items that might have historical or archeological value, found or observed during construction activities as soon as practicable to the DNR Construction Inspector.

3.10 PROTECTION OF WATER RESOURCES:

- A. Keep construction activities under surveillance, management and control to avoid pollution of surface and ground waters.
- B. Implement applicable management techniques to control water pollution in accordance with the listed construction activities which are included in this contract.
- C. Installation, maintenance and removal of water pollution control methods and materials to be incidental to other items of work on the project, unless a specific Bid Item for Erosion Control exists.
- D. Comply with detailed Project Plans for temporary erosion control procedures to be performed on this project.

3.11 PROTECTION OF FISH AND WILDLIFE RESOURCES:

- A. Keep construction activities under surveillance, management and control to minimize interference with, disturbance to and damage of fish and wildlife.

- B. List species that require specific attention along with measures for their protection prior to beginning of construction operations.

3.12 PROTECTION OF AIR RESOURCES:

- A. Keep construction activities under surveillance, management and control to minimize pollution of air resources. Perform or operate activities, equipment, processes, and work to accomplish the specified construction in strict accordance with the State of Iowa and all Federal emission and performance laws and standards.
- B. Implement special management techniques as set out below to control air pollution by construction activities.
 - 1. Control of Particulates: Control dust particles, aerosols, and gaseous by-products from all construction activities at all times, including weekends, holidays and hours when work is not in progress.
 - a. Maintain all work areas within or outside the project boundaries free from particulates which would cause the applicable air pollution standards to be exceeded or which would cause a hazard or a nuisance.
 - b. Sprinkling, chemical treatment of an approved type, light bituminous treatment, baghouse, scrubbers, electrostatic precipitators or other methods will be permitted to control particulates in the work area.
 - c. Sprinkling, to be efficient, must be repeated at such intervals as to keep the disturbed area damp at all times, The Contractor must have sufficient competent equipment available to accomplish this task.
 - d. Perform control of particulates as the work proceeds and when ever a particulate nuisance or hazard occurs.
 - 2. Control hydrocarbons and carbon monoxide emissions from equipment in accordance with Federal, State and local allowable limits at all times.
 - 3. Control odors at all times for all construction activities.
 - 4. Assume responsibility for monitoring of air quality throughout the entire areas affected by the construction activities.

3.13 PROTECTION OF SOUND INTRUSIONS:

- A. Keep construction activities under surveillance and control to minimize damage to the environment by noise.

3.14 MOSQUITO CONTROL:

- A. During dredging and due to large areas of shallow water in the disposal area, mosquito breeding must be controlled.

- B. Deposit dredge material to minimize stagnant water pools.
- C. Conduct non-aerial spraying or other methods of application of EPA approved chemicals to control mosquito breeding.

3.15 CLEANING:

- A. Post Construction Clean Up: Cleanup all areas used for construction.
- B. Restoration of Landscape Damage: Restore all landscape features damaged or destroyed during construction operations outside the limits of the approved work areas, in accordance with the plan submitted for approval by the Contracting Authority.

END OF SECTION 01560

PART 1 - GENERAL

1.01 RELATED DOCUMENTS:

- A. Drawings and General Provisions of the contract, including the General Covenants and Provisions, Supplementary Covenants and Provisions and General Requirements.

1.02 MATERIAL:

- A. All materials, equipment, and other items incorporated in the work of this project must be new, and both materials and workmanship of best grade of their respective kinds.
- B. To assure ready availability of materials, parts, or components for repair, replacement or future expansion purposes, all materials, equipment, and related components must be obtained from sources which maintain a regular, domestic stock.
- C. Throughout all sections of these specifications, provide other material not specifically described but required to provide Owner with a complete and proper installation of all phases of the work of this contract. Select these materials subject to the approval of Project Engineer/DNR Construction Inspector.

1.03 ITEMS NOT IN CONTRACT:

- A. All items indicated "N.I.C." on drawings or specifications are items not included in this contract.
- B. Provide necessary provisions in the work of this project to permit proper installation of "N.I.C." items.

1.04 TRANSPORTATION AND HANDLING:

- A. Provide protection against damage for all materials during delivery to and storage at the site.
- B. Handling of all materials and equipment shall be such as will prevent damage to such material and/or equipment.
- C. Replace or repair to the satisfaction of the DNR Construction Inspector, all items damaged because of Contractor's failure to properly protect during transportation and handling, when on or off the project site, at no additional cost to the Owner.

1.05 STORAGE AND PROTECTION:

- A. Protect all materials, work, and equipment against damage at all times.

- B. Refer to Section 01500 for requirements for storage sheds. Store all materials that might be damaged within storage sheds.

END OF SECTION 01600

PART 1 - GENERAL

1.01 RELATED DOCUMENTS:

- A. Drawings and General Provisions of the contract, including the General Covenants and Provisions, Supplementary Covenants and Provisions and General Requirements.

1.02 CLEANING UP:

- A. Keep premises free of accumulation of surplus materials and rubbish from contractor and subcontractor operations.
 - 1. Remove all rubbish from premises.
- B. Remove rubbish weekly and at other times as required by the DNR Construction Inspector. Keep interior of building free at all times of unattended combustible rubbish.
- C. Immediately prior to final inspection:
 - 1. Clean all surfaces to condition acceptable for immediate occupancy.
 - 2. Remove all marks, stains, fingerprints, paint droppings, and other foreign matter from all finished items.

1.03 GUARANTEES, BONDS AND AFFIDAVITS:

- A. Submit all written guarantees, bonds and affidavits required to the Owner prior to final payment.
- B. Guarantees shall extend the full period of the required guarantee period after:
 - 1. Replacement of work found defective during guarantee period.
 - 2. Repair of inoperative items or adjustments to proper working conditions of items not operating properly at time of inspection at final completion.

1.04 RECORD DRAWINGS:

- A. Required prior to final payment. Refer to Section 01300 of these specifications. Submit to DNR Construction Inspector.

1.05 SHOP DRAWINGS:

- A. Refer to Section 01300 of these specifications.

1.06 TESTS:

- A. Complete all tests required to prove actual operating performance of equipment and systems incorporated into the project. Refer to Section 01400 of these specifications.
- B. Submit reports of all tests to the Owner prior to final payment.

1.07 MAINTENANCE AND OPERATING:

- A. Refer to Section 01730 of these specifications, if applicable.

1.08 DAMAGE TO EXISTING STRUCTURES:

- A. Prior to final acceptance by the Owner, repair or otherwise return to original condition any parts of the existing facilities which have been damaged during construction.

1.09 FINAL INSPECTION:

- A. Request a final inspection in writing, at least ten days prior to the anticipated date of completion, from the DNR Construction Inspector.
- B. Work will not be considered ready for final inspection until all the work has been completed and the Contractor has certified that all items are properly operating and in strict compliance with the contract documents.
- C. The Contractor or his project supervisor shall be present at the job site during the final inspection.
 - 1. The DNR Construction Inspector will present the Contractor, after the final inspection, a list of any items not meeting contract requirements. This list will be confirmed in writing and all items listed must be made acceptable before final payment will be made.

END OF SECTION 01700

PART 1 - GENERAL

1.01 SUMMARY:

A. Section Includes: To aid the instruction of operating and maintenance personnel, and to provide a source of information regarding the systems incorporated into the Work, furnish and deliver the data described in this section and in pertinent other sections of these specifications.

1. Additional data requirements may be described in individual sections.

B. Related Sections: Drawings and General Provisions of the contract, including the General Covenants and Provisions, Supplementary Covenants and Provisions and General Requirements.

1.02 SUBMITTALS:

A. Comply with pertinent provisions of Section 01300.

B. Submit two copies of a preliminary draft of the proposed manual or manuals to the Engineer for review and comments.

C. Unless otherwise directed in other sections, or in writing by the Engineer, submit two copies of the final manual to the DNR Construction Inspector.

1.03 QUALITY ASSURANCE:

A. In preparing required data, use only personnel thoroughly trained and experienced in operation and maintenance of the described items, completely familiar with this section's requirements, and sufficiently skilled in technical writing to communicate the essential data.

PART 2 - PRODUCTS

2.01 INSTRUCTION MANUALS:

A. Where instruction manuals are required to be submitted under other sections of these specifications, prepare in accordance with the provisions of this section.

B. Format:

1. Size: 8-1/2" x 11"

2. Paper: White bond, at least 20 lb. weight

3. Text: Neatly written or printed

4. Drawings: 11" in height preferable; bind in with text; foldout acceptable; larger drawings acceptable but fold to fit within the manual and provide a drawing pocket inside rear cover or bind in with text.
 5. Flysheets: Separate each portion of the manual with neatly prepared flysheets briefly describing contents of the ensuing portion; flysheets may be in color.
 6. Binding: Use heavy-duty plastic or fiberboard covers with 3-ring binders. All binding is subject to the Owner's approval.
 7. Measurements: Provide all measurements in U.S. standard units: feet-and-inches, lbs., and cfm.
- C. Provide front and back covers for each manual, using durable Owner's approved material, clearly identified on or through the cover with at least the following information:

OPERATING AND MAINTENANCE INSTRUCTIONS

- (name and address of work)
 (name of contractor)
 (general subject of this manual)
 (space for approval signature of)
 (the owner and approval date)

- D. Contents include at least the following:
1. Neatly typewritten index near the front of the manual, giving immediate information as to location within the manual of all emergency information regarding the installation.
 2. Detailed list of subcontractors, including address, phone number and product or equipment installed.
 3. Complete instructions regarding operation and maintenance of all equipment involved, including lubrication, disassembly, and reassembly.
 4. Complete nomenclature of all parts of all equipment.
 5. Complete nomenclature and part number of all replaceable parts, name and address of nearest vendor, and all other data pertinent to procurement procedures.
 6. Copy of all guarantees and warranties issued.
 7. Manufacturers' bulletins, cuts, and descriptive data, where pertinent, clearly indicating the precise items included in this installation and deleting, or otherwise clearly indicating, all manufacturers' data with which this installation is not concerned.
 8. Such other data as required in pertinent sections of these specifications.

PART 3 - EXECUTION

3.01 INSTRUCTION MANUALS:

A. Preliminary:

1. Prepare a preliminary draft of each proposed manual.
2. Show general arrangement, nature of contents in each portion, probable number of drawings and their size, and proposed method of binding and covering.
3. Secure the Architect's approval prior to proceeding.



B. Final: Complete the manuals in strict accordance with the approved preliminary drafts and the Architect's review comments.

C. Revisions:

1. Following the instruction of operation and maintenance personnel, review all proposed revisions of the manual with the DNR Construction Inspector.

END OF SECTION 01730

**SPECIAL PROVISIONS
GYPSUM CITY OHV CAMPGROUND – SANITARY SEWER
WEBSTER COUNTY CONSERVATION
FORT DODGE, IOWA
SNYDER PROJECT #114.0397**

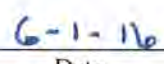
 <p>LICENSED PROFESSIONAL ENGINEER BRETT PAIGE 23170 IOWA</p>	<p>I hereby certify that this Engineering Document was prepared by me or under my direct personal supervision and that I am a duly Licensed Professional Engineer under the Laws of the State of Iowa.</p>
	<p style="text-align: center;"> </p> <hr/> <p>Brett Paige, P.E. Date</p> <p>License Number 23170</p> <p>My License Renewal Date is December 31, 2016</p> <p>Pages or sheets covered by this Seal:</p> <p><u>Special Provisions: SP1-1 through SP1-9, SP2-1 through SP2-21, Appendix A, Appendix B.</u></p>

Prepared by:

SNYDER & ASSOCIATES, INC.
2727 SW Snyder Blvd.
Ankeny, Iowa 50023
(515) 964-2020

Gypsum City OHV Campground – Sanitary Sewer
Webster County, Iowa
S&A Project No. 114.0397

The following documents are a part of this contract:

Special Provisions

Part 1 – General Requirements	SP1 - 1 to SP1 – 9
Part 2 – Special Construction	SP2 - 1 to SP2 - 21

Appendices

- Appendix A – Canadian National Railway Requirements
- Appendix B – Webster County Permits

Standard Specifications:

The 2016 Edition of the Iowa Statewide Urban Standard Specifications for Public Improvements.

SPECIAL PROVISIONS

PART 1 - SITE GENERAL REQUIREMENTS

INDEX

1.	DEFINITION AND INTENT	7.	STANDARDS AND CODES
2.	WORK REQUIRED	8.	MATERIALS TESTS
3.	CONTRACT PERIOD AND COMPLETION DATES	9.	FIELD TESTS
4.	PLANS AND SPECIFICATIONS	10.	MEASUREMENT AND PAYMENT
5.	CONSTRUCTION FACILITIES	11.	INCIDENTAL CONTRACT ITEMS
6.	SUBMITTALS		

1. DEFINITION AND INTENT

- A. The Technical Specifications that apply to the materials and construction practices for this project are defined as follows:
1. The Iowa Statewide Urban Standard Specifications for Public Improvements (SUDAS), 2016 Edition, except as modified by these Special Provisions to the Technical Specifications.
 2. The intent of the Technical Specifications is to describe the construction desired, performance requirements, and standards of materials and construction.
- B. Engineer: Snyder & Associates, Inc., 2727 SW Snyder Blvd., Ankeny, Iowa 50023; Phone (515) 964-2020.
- C. Inspector: Iowa Department of Natural Resources.
- D. Owner: Webster County Conservation.

2. WORK REQUIRED

- A. Work under this contract includes all labor, materials, equipment and associated work for the construction of the Gypsum City OHV Campground- Sanitary Sewer project as described in the Official Publication/Notice of Hearing and Letting.
- B. This project consists of one contract for all work described.
- C. Base Bid - Gravity sewer installation from the restroom building to the grinder pump station, 2 RV sewer connections, sanitary sewer service connections, chain

link fencing, campground grinder pump station and controls, and approximately 2.5 miles of force main and appurtenances. Includes all associated utility coordination and connections, excavation, testing, erosion control, traffic control, plumbing, electrical and site restoration.

1. Refer to the drawings for additional information regarding base bid construction items.

D. Add Alternate No. 1 - 13 RV sewer connections and associated sewer services along the south two rows of campground sites. Includes all associated utility coordination and connections, excavation, testing, erosion control, plumbing and site restoration.

1. Refer to the drawings for additional information regarding add alternate no. 1 construction items.

E. Add Alternate No. 2 – Gravity sewer installation, 19 RV sewer connections and associated sewer services for the north two rows of campground sites. Includes all associated utility coordination and connections, excavation, testing, erosion control, plumbing and site restoration.

1. Refer to the drawings for additional information regarding add alternate no. 2 construction items.

F. Add Alternate No. 3 – Gravity sewer installation from the existing maintenance building sewer service stub to the grinder pump station, grinder pump station and controls and force main piping. Includes all associated utility coordination and connections, excavation, testing, erosion control, electrical, plumbing and site restoration.

1. Refer to the drawings for additional information regarding add alternate no. 3 construction items.

3. CONTRACT PERIOD AND COMPLETION DATES

A. Work on the project shall begin after issuance of the Notice to Proceed.

B. The anticipated Notice to Proceed starting date and project completion date(s) are as specified in the Information to Bidders.

4. PLANS AND SPECIFICATIONS

A. Webster County Conservation will furnish 5 sets of plans and specifications to the Contractor after award of the contract. The Contractor shall compensate Webster County Conservation for printing costs for additional copies required.

- B. Provide one set of plans and specifications for each foreman and superintendent in charge of each crew on the job.

5. CONSTRUCTION FACILITIES

- A. Provide telephone numbers where Contractor's representative can be reached during working days and on nights and weekends in event of emergency.
- B. Provide and maintain suitable sanitary facilities for construction personnel for the duration of the project; remove upon completion of work.
- C. Do not store construction equipment, employee's vehicles, or materials on streets open to traffic. Location for storage of equipment by Contractor is subject to approval of the Inspector.
- D. Provide suitable storage facilities necessary for proper storage of materials and equipment.

6. SUBMITTALS

- A. Provide construction schedule showing dates of starting and completing various portions of work.
- B. Submit the following information for the Engineer's review. Provide 3 copies plus copies required by the Contractor. Submit information to the Engineer at least 15 days prior to utilization of the particular item on this project.
 - 1. Testing reports as outlined in Sections 8 and 9.
 - 2. Manufacturer's data for materials that are to be permanently incorporated into the project.
 - 3. Details of proposed methods of any special construction required.
 - 4. Purchase orders and subcontracts without prices.
 - 5. Such other information as Engineer may request to insure compliance with the contract documents.

7. STANDARDS AND CODES

- A. Construct improvements with best present day construction practice and equipment.
- B. Conform with and test in accordance with applicable sections of the following standards and codes.

1. American Association of State Highway and Transportation Officials (AASHTO).
2. American Society for Testing and Materials (ASTM).
3. Iowa Department of Transportation Standard Specifications (Iowa DOT).
4. American National Standards Institute (ANSI).
5. American Water Works Association (AWWA).
6. American Welding Society (AWS).
7. Federal Specifications (FS).
8. Iowa Occupational Safety and Health Act of 1972 (IOSHA).
9. Manual of Accident Prevention in Construction by Associated General Contractors of America, Inc. (AGC).
10. Standards and Codes of the State of Iowa.
11. The ordinances of Webster County, Iowa.
12. The ordinances of the City of Fort Dodge, Iowa.
13. Other standards and codes which may be applicable to acceptable standards of the industry for equipment, materials, and installation under the contract.

8. MATERIALS TESTS

- A. Material testing is incidental to construction and will be completed by an independent testing laboratory retained by the Contractor and approved by the Engineer except as specifically noted otherwise. Testing shall meet the requirements of the SUDAS and this specification.
- B. Coordinate all material testing with Inspector.
- C. Provide material tests as listed herein and as listed in detailed parts of the specifications. Provide transportation of all samples to the laboratory.
- D. Do not ship materials to project site until laboratory tests have been furnished which show compliance of materials with specifications.

- E. Provide gradation and materials certifications for all granular materials.
- F. Certify that materials and equipment are manufactured with applicable specifications.

9. FIELD TESTS

- A. Field testing is incidental to construction and shall be completed by an independent testing laboratory retained by the Contractor and approved by the Engineer. Testing shall meet the requirements of the SUDAS and this specification.
- B. Cooperate with and coordinate all field testing with the Inspector.
- C. The Contractor is responsible for meeting the specified testing requirements in the SUDAS for construction relating to all divisions of said specifications applicable to this project, unless stated otherwise in the contract documents.
- D. If test results do not meet those specified, the Contractor will make necessary corrections and repeat testing to demonstrate compliance with the specifications. Contractor shall pay for all costs associated with retesting at its own expense.

10. MEASUREMENT AND PAYMENT

- A. Contract unit or lump sum prices are full compensation for furnishing all materials, equipment, tools, transportation, and labor necessary to construct and complete each item of work as specified. No separate payment will be made for work included in this project except as set forth below. All other items of work are incidental to construction.
- B. Bid Item 1: Clearing and Grubbing (LS) – Refer to SUDAS Section 2010.
- C. Bid Item 2: Excavation, Class 10 (CY) – Refer to SUDAS Section 2010, paragraph 1.08.E. Stripping, salvaging, and spreading 8 inches of topsoil is NOT a pay item and is included in the payment of Class 10 excavation. Payment will be by the plan quantity.
- D. Bid Item 3: Compaction Testing (LS) – Refer to SUDAS Section 2010, paragraph 1.08.L. Includes testing for both earthwork and trench compaction testing.
- E. Bid Item 4 & 2A: Sanitary Sewer Gravity Main, Trenched, PVC, 8-inch (LF) – Refer to SUDAS Section 4010, paragraph 1.08.A.1.
- F. Bid Item 5: Sanitary Sewer Force Main, Trenchless, PVC, 3-inch (LF) – Refer to SUDAS Section 4010, paragraph 1.08.C.2.

- G. Bid Item 6: Sanitary Sewer Force Main with Casing Pipe, Trenchless, PVC, 3-inch (LF) – Refer to SUDAS Section 4010, paragraph 1.08.D.2. Includes all work and fees necessary for completion of the railroad crossing, including additional insurance costs, flagging costs, and cable locate costs.
- H. Bid Item 7, 8, 1A, & 2B: Sanitary Sewer Service Stub, PVC (LF) – Refer to SUDAS Section 4010, paragraph 1.08.E.
- I. Bid Item 9: Sewage Air Release Valve and Pit (EA) – Refer to SUDAS Section 4010, paragraph 1.08.G.
- J. Bid Item 10, 11, 1B, & 2D: RV Sewer Connection (EA) – Unit price includes all work necessary for constructing RV sewer connections as shown on the plan detail and notes but is not limited to, fittings, riser pipe, threaded iron body ferrule with brass cap with screw plug, expansion joint, reinforcing, and concrete pad. Each sanitary sewer RV sewer connection will be counted. Payment will be made at the unit price for each RV sewer connection as measured in the field.
- K. Bid Item 12 & 2C: Manhole, Sanitary Type SW-301, 48-inch (EA) – Refer to SUDAS Section 6010, paragraph 1.08.A.
- L. Bid Item 13: Drop Connection, 8-inch (EA) – Refer to SUDAS Section 6010, paragraph 1.08.C.
- M. Bid Item 14: Connection to Existing Manhole (EA) – Refer to SUDAS Section 6010, paragraph 1.08.G.
- N. Bid Item 15: Lift Station Improvements (Campground) (LS) – Lump sum price includes all equipment, labor, and materials for construction of a complete and operable lift station as specified and detailed. Includes but not limited to, excavation, rock excavation, dewatering, grading, earth and granular backfill material, fiberglass wet well and valve vault structures, piping within the structures, equipment, electrical service and support rack, controls and control panel, backfilling, testing, startup, and training. Payment to be made based on percentage of bid item work completed as determined by the Inspector.
- O. Bid Item 16: Driveway, Granular (TON) – Refer to SUDAS Section 7030, paragraph 1.08.H.2.
- P. Bid Item 17, 1C, & 2E: Strip and Respread Driveway Granular Material (LS) – Lump sum price includes all work necessary to strip, stockpile, and respread the existing granular surfacing where excavation is proposed in areas currently covered by granular surfacing. It is expected a minimum of 4 inches of the existing 6 inches of granular surfacing will be stripped, stockpiled, and respread. Payment to be made based on percentage of work completed as estimated by the Inspector.

- Q. Bid Item 18: Traffic Control (LS) – Lump sum price includes furnishing, erecting, operating, maintaining, moving and removing all traffic control devices as specified in the contract documents, as directed by Inspector and as required by Jurisdictional Authority. Includes flaggers, as required, to protect workers and traveling public. All traffic control will be in accordance with the current State of Iowa approved edition of the Manual on Uniform Traffic Control Devices (MUTCD). Payment to be made based on percentage of work completed as estimated by the Inspector.
- R. Bid Item 19: Hydraulic Seeding, Seeding, Fertilizing, and Mulching, Type 2 (LS) – Unit price includes preparing a rock-free seed bed (by mechanical means as necessary), repairing rills and washes, providing specified seed mixture, fertilizer and mulch, seed treatment, application of seed, fertilizer and mulch, watering and other care during the care period, and associated work. Measurement for payment based on percentage of the seeding completed for the entire project as estimated by the Inspector.
- S. Bid Item 20: SWPPP Management (LS) – Refer to SUDAS Section 9040, paragraph 1.08.A.2.
- T. Bid Item 21: SWPPP Qualifying Rainfall Event Inspection (EA) – Refer to SUDAS Section 9040, paragraph 1.08.A.3.
- U. Bid Item 22: Temporary RECP, Type 2D (SY) – Refer to SUDAS Section 9040, paragraph 1.08.E.
- V. Bid Item 23: Level Spreaders (LF) – Refer to SUDAS Section 9040, paragraph 1.08.I. Does not include removal at the end of project; level spreaders shall be permanently left in place.
- W. Bid Item 24: Silt Fence or Silt Fence Ditch Check (LF) – Refer to SUDAS Section 9040, paragraph 1.08.N. Includes removal of sediment accumulated and removal of silt fence and posts upon stabilization.
- X. Bid Item 25: Stabilized Construction Entrance (TON) – Refer to SUDAS Section 9040, paragraph 1.08.O.
- Y. Bid Item 26: Chain Link Fence, 6 Foot (LF) – Refer to SUDAS Section 9060, paragraph 1.08.A.
- Z. Bid Item 27: Chain Link Fence Gates, Double, 12 Foot Width (EA) – Refer to SUDAS Section 9060, paragraph 1.08.B.
- AA. Bid Item 28: Mobilization (LS) – Refer to SUDAS Section 11,020.

- BB. Bid Item 29: Concrete Washout (LS) – Refer to SUDAS Section 11,060.
- CC. Bid Item 3A: Sewer Service for Existing Maintenance Building (LS) – Lump sum price includes all equipment, labor, and materials for construction of a sewer service connection of the existing maintenance building to the proposed force main specified and detailed. Includes but not limited to, excavation, rock excavation, dewatering, grading, earth and granular backfill material, gravity sewer piping as shown on plans, sanitary sewer cleanout, PVC force main as detailed, connection to 3 inch force main with gate valve, fencing removal and replacement, stripping and respreading granular materials, packaged complete lift station, piping within the structure, equipment, electrical service and support rack, controls and control panel, backfilling, testing, startup, and training. Payment to be made based on percentage of bid item work completed as determined by the Inspector.

11. INCIDENTAL CONTRACT ITEMS

- A. The following list includes major items that are incidental to project and will not be paid for as separate bid items. Other items may be designated as incidental under certain bid items.

Coordination and cooperation with Webster County Conservation
 Coordination and cooperation with the Iowa Department of Transportation
 Coordination and cooperation with other Contractors
 Coordination and cooperation with affected property owners
 Coordination and cooperation with utility companies
 Monitoring weather conditions
 Preliminary property inspections
 Construction staging
 Construction and maintenance of accesses to construction limits
 Resetting of disturbed property corner monuments by an Iowa licensed surveyor
 Stripping, salvaging and respreading of topsoil
 Material and field testing except as noted otherwise
 Construction fencing
 Protection of existing trees and plantings not shown as removals
 Excavation, verification, and protection of existing utilities
 Over-excavation and removal of unsuitable soils
 Temporary sheeting and shoring
 Dewatering and handling groundwater and storm water flow during construction
 Pipe and structure bedding material
 Working backfill to adjust moisture content
 Removal of junk and miscellaneous debris from the construction limits
 Finish grading
 Site cleanup/restoration
 Removal and replacement of signs
 Watering of seeded or sodded areas

Maintenance and cleaning of traffic control devices
Maintaining garbage and recycling service to adjacent residents
Maintaining mail service to adjacent residents
Removal and replacement of fences, if not listed as a separate bid item

SPECIAL PROVISIONS

PART 2

INDEX

1.	GENERAL	10.	EROSION PROTECTION
2.	LOCATION	11.	DEWATERING
3.	EXISTING UTILITIES	12.	EXCAVATION AND BACKFILL
4.	COOPERATION WITH OTHERS	13.	CONCRETE
5.	CONSTRUCTION PHASING	14.	GRAVITY SANITARY SEWER
6.	CONSTRUCTION SCHEDULE	15.	FORCE MAIN
7.	CONSTRUCTION STAKING	16.	FIELD / DRAIN TILES
8.	REMOVALS AND DISPOSAL	17.	SURFACE RESTORATION
9.	TRAFFIC CONTROL	18.	RAILROAD CROSSING
		19.	LIFT STATION
		20.	WEBSTER COUNTY PERMITS

1. GENERAL

- A. Procedures outlined herein are not intended to fully cover all special construction procedures but are offered as an aid to the Contractor in planning work.
- B. Cooperate with Webster County Conservation, the Inspector and the Engineer to minimize inconvenience, to prevent delays in construction and interruption of continuous operation of utility services.
- C. The Contractor is expected to provide adequate personnel and equipment to perform work within specified time of construction.
- D. Install and maintain orange construction fence around all open trenches or excavations when left unattended. Excavations shall be backfilled as soon as possible.
- E. Clean up and provide surface restoration as construction progresses.
- F. All existing trees in the project area not shown to be removed are to be protected from damage during construction. No additional trees shall be removed or trimmed without prior approval of Webster County Conservation. Any damage to existing trees or shrubs, including branches, and root systems to remain and protect shall be repaired and/or pruned by an approved, experienced tree surgeon or arborist.
- G. All existing landscaping in the project area not shown to be removed are to be protected from damage during construction.

- H. Contractor shall furnish and install materials and perform all work and services for completed project described in Contract Documents.

2. LOCATION

- A. This project will be constructed in Webster County and the City of Fort Dodge within right-of-way owned by the County and City and on property owned by Webster County Conservation.
- B. Confine construction operations within the right-of-way, and the construction limits.

3. EXISTING UTILITIES

- A. Location of utility lines, mains, cables and appurtenances shown on construction drawings are from information provided by utility companies and records of Owner.
- B. Prior to construction, contact all utility companies and have all utility lines and services located. Contractor responsible for excavating and exposing underground utilities in line of work. Confirm location of underground utilities by excavating ahead of work.
- C. At all locations where the proposed piping crosses utilities, including services, the utility or service shall be positively located vertically to eliminate conflicts. This shall be accomplished by potholing unless approved otherwise by the Owner and Inspector.
- D. Contractor is solely responsible for damage to utilities or private or public property due to utility disruption.
- E. Contractor shall notify utility company immediately if utility line is damaged during construction.
- F. Utility lines, poles and appurtenances, except water and sewer lines, in direct conflict with line and grade of work will be relocated by utility company before or during construction. Support and protect all utilities that are not moved.
- G. Utility services are not generally shown on construction drawings; protect and maintain services during construction.
- H. If utility work does occur during the construction period, work schedules from the Contractor and from the utility companies will be submitted to the Engineer for coordination to obtain mutual acceptable schedules, if possible.
- I. No claims for additional compensation will be allowed to Contractor for interference or delay caused by utility company.

4. COOPERATION WITH OTHERS

- A. Coordinate and cooperate with Webster County Conservation, utility companies, property owners, and other Contractors working in the vicinity on this project.
- B. Comply with the following:
 - 1. No open trenches or excavations left for extended periods of time without use of safety devices.
 - 2. No materials or dirt piles within the right-of-way for extended periods of time without Inspector's and Owner's approval.
- C. It is the Contractor's responsibility to schedule and coordinate work to minimize construction delays and conflicts.

5. CONSTRUCTION PHASING

- A. Use multiple construction crews as needed for construction to limit construction time and meet the required completion date.
- B. Contractor to verify all field dimensions and elevations prior to commencing construction. Report any discrepancies to the Engineer.
- C. The Owner will not allow construction of the improvements if proper compaction of the trench cannot be achieved. Suspend construction during the inclement weather if, in the opinion of the Engineer, compaction cannot be achieved.

6. CONSTRUCTION SCHEDULE

- A. Contractor shall prepare a construction schedule showing dates of starting and completing various portions of work. Include anticipated dates to meet the phasing requirements stipulated above.
- B. Submit construction schedule within 10 days after award of contract.
- C. Periodically update the construction schedule as requested by the Engineer.

7. CONSTRUCTION STAKING

- A. The Engineer will provide the survey as necessary for construction of the project as intended by SUDAS and these specifications.
- B. Horizontal and vertical control points have been included in the construction plans for reference. Contractor is responsible for protecting the control points within the project limits and point indicating work area limits.

- C. The Engineer will provide one set of construction stakes. The Contractor is responsible for the preservation of stakes and marks. If, in the opinion of the Engineer, any of the survey stakes or marks have been carelessly or willfully destroyed or disturbed by the Contractor, the cost of replacing them will be charged against the Contractor. The Contractor's field representative will be informed of any re-staking as it is requested and re-staking charges will be invoiced weekly at the Engineer's current hourly rates.
- D. The following staking items will be staked and are described for clarification of how work is to be performed for the Contractor.
1. Force Main
 - a. Centerline of pipe runs at beginning, end and points of intersection or deflection.
 - b. Offset or centerline of pipe runs at 50' intervals and assembly calls, including grades referenced to flow line.
 - c. One offset stakes for fittings and air release pits.
 - d. Boring Pits for the railroad crossing will receive 3 offset stakes for each pit. All other requests will be considered extra services.
 2. Gravity Sanitary Sewer
 - a. Centerline of pipe runs at beginning, end and points of intersection.
 - b. Offset line parallel and perpendicular to each pipe run starting at the low end of run, being 0+00, then proceeding at the following intervals 0+50, 1+00, and then 100' intervals to the end of line. The perpendicular offset points will include grades referenced to flow line.
 - c. Offset point perpendicular to pipe run for manholes. Offset point will include grades referenced to flowline and finished elevation cut/fill for manhole rims.
 - d. Contractor will be responsible for verification of the construction staking with the design plans prior to construction. Verify line and grade from at least two construction stakes.
 3. Lift Station
 - a. Edge of granular drive at 50' intervals with 4' offset hubs with grade to top of granular surfacing.

- b. Drive radius points and ends of radius for intersections.
 - c. Offset or centerline stakes for fence corners.
 - d. Grading staking including centerline of drainage way with grades referenced to flow line.
 - e. Grading slope staking including top of slope in cut sections and toe of slope in fill sections at 50 foot horizontal intervals.
- E. Services will be staked with one stake at each end of service.
 - F. Contractor is responsible for additional detailed construction staking necessary for construction from the construction staking provided.
 - G. Construction staking not detailed herein must be determined prior to staking and may be considered extra services.
 - H. When survey work is done under traffic conditions the safety signage will be in place prior to commencement of survey work.
 - I. Construction staking will be commenced upon receipt of authorization to proceed, within 72 hours of first notification. After first notice, a minimum 48 hour notice is required for all construction staking requests.

8. REMOVALS AND DISPOSAL

- A. Remove from project site and dispose of trees, shrubs, vegetation, excess soil excavation, rubbish, concrete, asphalt, manholes, fencing, and other materials encountered as shown on construction drawings and as specified. Notify the Owner and Inspector prior to removal of any trees or bushes not noted for removal on the construction drawings. Removal of additional trees not noted on the plans are considered incidental to the project.
- B. No trees shall be removed unless indicated on the plans.
- C. Dispose of materials in accordance with applicable laws and ordinances. Disposal sites are subject to the review and approval of the Engineer.
 - 1. Burning of brush, trees, and other debris is not permitted. Contractor is responsible for selecting the disposal site.
 - 2. Dispose of broken concrete, asphalt, rubble, excess excavated material or unsuitable excavated material. Contractor is responsible for selecting disposal site.
 - 3. Cooperate with all applicable City, County, State, and Federal agencies concerning disposal of materials.

- D. Existing materials and equipment removed shall remain the property of the Owner. The Owner has the first right of refusal to any removed or excess materials from the project.
- E. Carefully remove, protect and store in a manner to prevent damage, all materials and equipment specified or indicated to be salvaged and to remain the property of the Owner. Coordinate with the Owner for delivery of salvaged items to a location to be determined later. At the Owner's discretion, said materials may become the property of the Contractor for his retention or disposal.
- F. Any items damaged in removal, storage, or handling through carelessness or improper procedures shall be replaced by Contractor in kind with new items.

9. TRAFFIC CONTROL

- A. Furnish, erect and maintain traffic control devices as specified and as directed by the Owner and the Inspector.
- B. Provide traffic control devices in accordance with the Iowa DOT Supplemental Specifications for Traffic Control and the Manual on Uniform Traffic Control Devices (MUTCD). Meet all applicable requirements of the Webster County and the City of Fort Dodge.
- C. Adjustments in the traffic control or the addition of flaggers will be required if, in the opinion of the Inspector, undue traffic congestion occurs.
- D. Streets shall not be closed during the construction. Access to all residences and businesses shall be maintained at all times.
- E. Contractor shall notify Owner, Inspector, and property owners 48 hours prior to closing any street if a street closure is approved.

10. EROSION PROTECTION

- A. NPDES General Permit Requirements
 - 1. This project is subject to Section 402(b) of the Clean Water Act and Iowa Code Section 455B.174 Subrule 567-64.4 (projects disturbing one or more total acres) and requires inclusion in the National Pollutant Discharge Elimination System (NPDES) General Permit No. 2 for storm water discharge associated with industrial activity for construction activities.
 - 2. The Owner will publish the required public notices as required for the General Permit No. 2.
 - 3. The Owner will be responsible for application to the Iowa Department of Natural Resources (IDNR) for a General Permit No. 2. The Owner will

pay all fees and costs associated with filing of the Notice of Intent (NOI) and application for a permit under General Permit No.2.

4. A copy of the initial Storm Water Pollution Prevention Plan (SWPPP), provided by the Owner, must be kept at the construction site from the time construction begins until the site has reached final stabilization and a Notice of Discontinuation (NOD) has been submitted to the IDNR.
5. The Contractor will become a co-permittee. The Contractor must sign the NPDES Certification Statement and submit it to the Owner. The Contractor must identify which contracting entity will be responsible for each portion of the SWPPP and maintain the site in compliance with the SWPPP and NPDES Permit. In signing the plan, the authorized representative certifies that the information is true and assumes liability for the plan. Note that Section 309 of the Clean Water Act provides for significant penalties where information is false or the permittee violates, either knowingly or negligently, permit requirements.
6. All subcontractors, including short-term contractors and subcontractors, prior to approval, must sign the NPDES Certification Statement before conducting any work at the site. The certifications must be signed in accordance with the signatory requirements found in the General Permit and must be incorporated into the SWPPP. Upon signing the certification, the subcontractor becomes a co-permittee with the owner and other co-permittee contractors.
7. The Contractor shall inspect the project area and control devices every seven calendar days, and as otherwise required. Record the findings of these inspections and any resulting actions in the SWPPP with a copy submitted weekly to the Owner and Engineer during construction. Revise the SWPPP and implement any recommended measures within seven days.
8. The Contractor agrees to indemnify and hold harmless the Owner for all issues and activities relating to the SWPPP and permit including, but not limited to, fines and penalties.
9. The Contractor is responsible for filing the Notice of Discontinuation (NOD) of General Permit No. 2 after vegetative growth has been re-established to the required levels of the permit.

B. Erosion Control Requirements

1. The Contractor is responsible for the implementation and monitoring of compliance with the SWPPP requirements and General Permit No. 2. This includes performance of all pollution prevention measures necessary to comply with this permit, including site inspections and monitoring,

reporting, certifying and updating the Storm Water Pollution Prevention Plan (SWPPP).

2. Comply with soil erosion control requirements of the Iowa Code and local ordinances.
3. The Pollution Prevention Plan sheets (if included) in the construction drawings are a general guide to indicate the typical minimum scope of work necessary for the project.
4. References to erosion control measures in the specifications and locations shown on the construction drawings are intended to illustrate typical erosion control measures to be implemented by the Contractor and are only illustrations of potential locations based on the general topography.
5. All contractors and subcontractors shall conduct their operations in a manner that minimizes erosion and prevents erosion of sediment from the project site. The prime contractor shall be responsible for compliance and implementation of the SWPPP as well as maintaining the SWPPP up to date for the duration of their entire contract. This responsibility shall be further shared with subcontractors whose work is a source of potential pollution as defined in this SWPPP.
6. Install erosion control measures prior to beginning soil disturbing activities and maintain, remove and replace or modify as necessary to meet requirements.
7. Protect against erosion and dust pollution on this project site and any off-site deposit area used for this project.
8. Protect adjoining property including public sanitary and storm drainage systems and streets from any damage resulting from movement of earth or other debris from project site. Repair any damage immediately.
9. Prevent accumulation of earth or debris on adjoining public or private property from project site. Remove any accumulation of earth or debris immediately.
10. Use silt fences and/or other means at all drainage courses and swales to protect against siltation and erosion. Furnish, install, maintain, clean, repair, and remove silt fence and silt basins at all intakes and inlets and as shown on construction drawings or as necessary.
11. Use temporary erosion control matting, turf reinforcement mats, or hydro-mulching to protect against erosion of swales or slopes. Furnish, install, maintain and repair as shown on construction drawings or as necessary.

12. Install temporary construction entrances at locations shown on the plans or as required. Submit alternate construction entrance locations to Owner and Inspector for approval prior to installation. Temporary construction entrance granular stabilization shall be 6" minimum thickness crushed stone as specified.
13. Remove all temporary erosion control measures upon final stabilization of disturbed areas. Remove in a timely manner after temporary measures are no longer necessary.

11. DEWATERING

- A. Conduct dewatering operations in accordance with SUDAS.
- B. Groundwater levels are subject to variation. No additional compensation will be permitted due to high groundwater conditions.
- C. If excavations encounter only cohesive soils with no wet sand seams or layers, it may be possible to control water seepage by draining groundwater to temporary construction pumps and pumping it outside perimeter of excavation.
- D. Do not pump water from open excavation in sand and gravel below natural groundwater level.
- E. Maintain water levels 2 feet or more below the bottom of excavations in saturated noncohesive (sand and/or gravel) soils to prevent upward seepage which could reduce subgrade support.
 1. Install dewatering system (well points or shallow wells) when working in noncohesive soils.
- F. Contaminated groundwater is not expected within the project area. If contaminated groundwater is encountered which must be treated prior to disposal, as determined by the Jurisdictional Engineer, Contractor will be compensated by change order for this additional work.
- G. Silt and similar materials shall not be discharged from the project site by any dewatering activities.
- H. Do not lower groundwater level excessively in localized area. Contractor responsible for any damage caused by settlement due to excessive lowering of groundwater level.
- I. Maintain dewatering operations until structures or piping installation are completed and backfilled.

- J. Costs of handling both surface water and groundwater shall be incidental to the project.
- K. Contractor is responsible to obtain and pay for any permits necessary for dewatering operations.

12. EXCAVATION AND BACKFILL

- A. Refer to the SUDAS, Section 3010 for trench excavation, backfill and bedding requirements.
 - 1. Crushed PCC granular material will not be allowed for bedding or backfill.
- B. Strip and stockpile the existing topsoil within the limits of construction for respreading after construction.
 - 1. All costs associated for stripping, stockpiling and replacing the topsoil are incidental to the construction.
- C. Remove from site and dispose of unsuitable excavated materials.
- D. Compact trench and structure backfill to not less than 95% of maximum Standard Proctor Density in all areas.
- E. Backfill and compact excavated soils in lifts with granular soils placed in same relative elevation in trench as excavated and cohesive soils placed and compacted in upper trench levels similar to levels encountered during excavation.
- F. Compact backfill adjacent to or within 12" over pipe with hand operated pneumatic or mechanical tampers or other approved techniques to consolidate primary trench backfill.
- G. Compact secondary backfill with rollers or vibrating plate compactors in lifts as specified to specified density and moisture content.
- H. Do not use drop hammers, backhoe buckets, flooding or jetting for compaction of backfill.
- I. Compaction requirements remain in effect during cold weather.

14. CONCRETE

- A. Construct concrete as shown on plans and in accordance with Urban Standard Specifications Section 7010 – Portland Cement Concrete (PCC) Pavement.
- B. IDOT Class C-4 design mix with minimum 4000 psi at 28 days.

14. GRAVITY SANITARY SEWER

- A. Install gravity sanitary sewer and service stubs of the specified size and type at the line and grade shown on the plans in accordance with SUDAS Section 4010 and these Special Provisions.
 - 1. Use Class F-3 bedding for all areas excavated. Crushed PCC granular material will not be allowed.
- B. Install manholes of the specified size and type at the locations and set to the elevations shown on the plans in accordance with SUDAS Section 6010 and these Special Provisions.
 - 1. For manholes located in paved areas or manholes with flat top covers, install internal chimney seals. For all other manholes, install external chimney seals.
 - 2. Contractor to verify rim elevation of all structures and adjust as necessary.
 - 3. Provide structures with steps.
 - 4. Bolt all manhole castings to manhole structure.
- C. Provide trench stabilization consisting of extra foundation rock placed under the proposed sewer and manholes if, in the opinion of the Engineer, unstable soil materials are encountered during construction. Material to be used shall be in accordance with SUDAS Section 3010, Part 2.02. Obtain Webster County Conservation and Engineer's approval prior to installing any extra stabilization material.
- D. Construct so that the minimum amount of excavations are open at any time, and that the project vicinity is restored as work progresses.
- E. Gravity Sanitary Sewer Piping
 - 1. Solid wall polyvinyl chloride (PVC) pipe, SDR 26, in accordance with SUDAS Section 4010, paragraph 2.01.A, with Class F-3 bedding.
- F. Gravity Sanitary Sewer Service Piping
 - 1. Solid wall polyvinyl chloride (PVC) pipe, SDR 21, in accordance with SUDAS Section 4010, paragraph 2.01.A, with Class F-3 bedding.
- G. Connect sewer to existing piping with MJ solid sleeve or similar manufactured coupling.
- H. Service connections

1. Contractor shall verify the location and elevation of each proposed service before installation.
2. Connect service pipes to new sanitary sewer with manufactured tee or wye fitting.

15. FORCE MAIN

- A. Construct new pipe, fittings, and all associated work as shown on the construction drawings, with a minimum cover depth of 5.5 feet to the top of the pipe, or as shown on the construction drawings. Slope force main as shown to allow air to travel to air release structures as shown.
- B. The following criteria shall be used in any locations where grades of the improvements must be changed to avoid utilities encountered in the field.
 1. Minimum cover depth shall be 5'-6".
 2. Minimum slope shall be 0.5%.
 3. Minimum bend radius shall be at least 150% of pipe manufacturer's recommendations.
 4. Pipe shall continue to slope towards air release structures proposed without creating any additional high points.
- C. Connect to existing manhole structure with core drill through existing structure wall. Install mechanical link seal or flexible boot, Press-Seal PSX Direct Drive Manhole Connector or engineer approved equal. Create concrete channel below pipe connection to direct flow to manhole downstream pipe.
- D. Bolt all manhole castings to manhole structure at air release valve pits.
- E. Construct so that the minimum amount of excavations are open at any time, and that the project vicinity is restored as work progresses.
- F. Force Main Piping
 1. Polyvinyl Chloride (PVC) pipe – SDR 17, 250 psi pressure rating, manufactured in accordance with ASTM D2241 from PVC compound having a minimum cell classification of 12454, as defined in ASTM D1784, with flexible elastomeric seal joints, fully circumferential restrained joints, integral bell or coupling design, and 20 foot pipe lengths. Certa-Lok Yelomine as manufactured by CertainTeed or engineer approved equal.

- a. Pipe couplings, where necessary, shall be ductile iron MJ solid sleeves with calcium aluminate or ceramic epoxy lining, or engineer approved equal.
- b. Fittings shall be ductile iron mechanical joint complying with AWWA C110 or AWWA C153, with calcium aluminate or ceramic epoxy lining. Gaskets shall be suitable for use with IPS outside diameter piping.

2. High Density Polyethylene Pipe (HDPE)

- a. Manufacture pipe in accordance with AWWA C901 or C906, ASTM D3035, and ASTM F714.
- b. Pipe shall be Pressure Class 200 (DR 11). Minimum average inside diameter of 3.06”
- c. Pipe shall be made from material meeting the designation of PE4710 as assigned by the Plastics Pipe Institute and the following:
 - i. Polyethylene resin with a minimum cell classification of 445584C as defined in ASTM D3350.
 - ii. Hydrostatic Design Stress (HDS) at 23° C (73.4° F) shall be 1,000 psi.
 - iii. Minimum PENT value of 2,000 hours per ASTM F1473.
 - iv. Pipe shall contain no recycled content except that which is generated in the manufacturer’s own plant, from resin of the same specification and from the same raw material supplier.
- d. Pipe shall be black in color.
- e. Pipe shall be homogenous throughout and be free of visible cracks, holes, foreign material, blisters, or other visible deleterious faults.
- f. If HDPE pipe is used, the force main piping used for the railroad crossing shall still be PVC as listed above. Costs for any changes regarding the railroad crossing requested by the contractor shall be the responsibility of the contractor. Obtaining approval from the railroad for these changes shall also be the responsibility of the contractor.
- g. Pipe couplings, where necessary, shall be ductile iron MJ solid sleeves with calcium aluminate or ceramic epoxy lining, or

engineer approved equal.

- h. Fittings shall be ductile iron mechanical joint complying with AWWA C110 or AWWA C153, with calcium aluminate or ceramic epoxy lining. Fittings shall also comply with AWWA C111. Gaskets shall be suitable for use with DIPS or IPS outside diameter piping as appropriate.
- i. Provide mechanical joint adapter with stainless steel stiffener insert for transition from HDPE pipe to ductile iron pipe or fittings for fully restrained joint.

- 3. Install polyethylene encasement per AWWA C105 on all ductile iron pipe and fittings.
- 4. All pipe and fitting joints shall be restrained.

G. Trenchless Construction

- 1. Contractor is responsible for means and methods of the operations including the design and installation of the system equipment and shall ensure the safety of the work, the Contractor's employees, the public and adjacent property.
- 2. Tolerances specified in SUDAS shall apply, though minimum depth required in plans and specifications shall still apply. No additional high points in force main where air will collect will be allowed, regardless of the vertical tolerance requirements. Any additional high points will be cause for rejection of the bore and that bore shall be replaced at the Contractor's expense.
- 3. No price adjustment will be made for the rate of production, dewatering or removal of rocks, boulders, or any other material.
- 4. The trenchless method, without surface excavation of access, shall not endanger the facility over the trenchless excavation, as determined by the Engineer.
- 5. The operations shall not cause the ground settlement or heave. No voids or pockets shall be left in any portion of the work. If loss of ground occurs, fill the resulting void with suitable material, such as grout, as accepted by the Engineer at the Contractor's expense.
- 6. Rejected or failed trenchless excavations, as determined by the Engineer, shall be replaced at the Contractor's expense. Construct replacement at another location approved by the Engineer, unless otherwise directed in writing.

7. Contractor shall record and provide to the Engineer the bore locator depth readings taken during the boring operation. Depth reading shall be measured and recorded at intervals of 20 feet or less along the bore path.
8. Contractor shall measure and record maximum pullback force for each bore and provide to engineer. Do not exceed pipe strength.
9. Allow adequate time for pipe to return to normal length at completion of bore before making any connections.

H. Fittings and Valves

1. All pipe mechanical joints at fittings and valves and where noted on the plans shall be restrained joints. Acceptable manufacturers are Ebaa Iron, Inc. – Megalug or engineer approved equal. No restraint systems using connecting rods will be allowed.
2. Install thrust blocks at fittings in addition to the restrained joints.
3. Additional fittings from what is shown on the plans may be required for vertical or horizontal adjustment at connection to existing mains or along main profile. All required fittings including those necessary but not shown on the plans are incidental to the force main construction.
4. Valve box extensions necessary to set box at proper grade are incidental to construction.
5. All valves shall open counter-clockwise.
6. All valve boxes in street, drive, or sidewalk paving shall be floating/sliding type valve boxes.

I. Tracer Wire

1. Install tracer wire in accordance with SUDAS Section 5010, except as modified by the following:
 - a. Bimetallic Copper Clad Steel Conductor, in accordance with SUDAS Section 5010, Part 2.05B. Breaking strength shall be a minimum of 1,100 pounds.
 - b. Install tracer wire test stations along entire length of force main with spacing no longer than 500 feet. Provide final station location for test stations on record drawings. Test station shall be cast iron with magnetized green cover, heavy duty roadway version, Copperhead Wire Snakepit Trace Wire Access Box, or engineer approved equal.

- c. Install ground rods at each connection to the existing sewer system and at the proposed lift station.
- d. Bring wires to the surface inside of all manholes and valve boxes.

16. FIELD / DRAIN TILES

- A. Repair or replace any field / drain tiles encountered during construction.
- B. Replace existing drain tiles with corrugated dual wall PVC pipe and fittings as specified in SUDAS Section 4040 or as required by Webster County. Porous backfill or engineering fabric not required.
- C. Match diameter of existing field / drain tiles. Connect to existing tiles with factory fabricated flexible joints or boots. Replacement must extend at least 3 feet into undisturbed soil beyond trench excavation.
- D. Record the existing type, size, location and depth of all field / drain tiles encountered and repaired during construction. Provide information to the Engineer for incorporation into the record drawings.

17. SURFACE RESTORATION

- A. Finish grade all disturbed areas to original elevations except where indicated otherwise. Grade to smooth, uniform lines without large clods, lumps, or debris.
- B. Grade all areas within the project limits to ensure positive drainage of surface water runoff.
- C. Prepare finished surfaces for seeding.
 - 1. Provide and place additional clean topsoil on any disturbed areas that, in the opinion of the Engineer, are lacking in natural topsoil.
 - a. Provide organic material that is free of vegetation, rubble or other debris.
 - b. This work will not replace the requirement to remove, stockpile and replace the existing topsoil.
 - 2. All costs associated with the finish grading and preparation of unseeded areas are incidental to the construction.
- D. Surface restoration includes the removal of all granular materials from the top 6” of finished ground surface in seeded and unseeded areas. This work may require special equipment and will be considered incidental to construction.

- E. Seeding – All areas to be seeded shall be prepared, fertilized, seeded, mulched, staked, watered, maintained, and warranted in accordance with SUDAS Section 9010.
 - 1. Use Type 2 (Permanent Cool Season Mixture for Slopes and Ditches) per SUDAS Section 9010 installed by Hydraulic Seeding.
 - 2. Seeding work completed after the specified seeding dates in SUDAS Section 9010 shall be at the risk of the contractor to maintain.
 - 3. Final payment on the value of the seeding work will not be made until a good stand of grass is established including a uniform vegetative cover with a density of 80%. Seeded areas shall be live, healthy, growing, and in a well-established condition without eroded areas, bare spots, weeds, undesirable grasses, disease, or insects.
- F. Any areas disturbed by construction that are outside of the construction limits shall be repaired and restored at the Contractor's expense. No extra payment will be allowed for surface restoration on these areas.

18. RAILROAD CROSSING

- A. Contractor shall follow all plan and specification requirements as well as requirements of the Canadian National Railway to complete the crossing shown on the plans near station 154+00.
- B. The railroad crossing permit has been completed and submitted to the railroad for approval. No work shall begin in railroad right-of-way until the permit has been approved.
- C. Contractor shall be responsible for any costs of obtaining approval of railroad for any changes desired from the information in the plans and specifications.
- D. Contractor shall provide insurance as required by railroad.
- E. Contractor shall be responsible for all flagging and cable locate costs.
- F. Documents from Canadian National Railway are included in the Appendix for reference, including Pipeline Crossing Specifications, Insurance Requirements, and Requirements Regarding Flagging and Cable Location for Construction on CN.

19. LIFT STATION

- A. Pumps
 - 1. See plans for pump location, system details and construction notes.

2. Warranty

- a. The Contractor shall provide manufacturer's warranty written in the name of the Owner and submit Warranty to the Engineer for review.
- b. The Manufacturer's Warranty shall guarantee the equipment, coatings, materials, workmanship and hardware to be free of defects as shown in the following table.

<u>Months After Acceptance</u>	<u>Manufacturer's Cost Share</u>
0-18	100%
19-39	50%
40 – 60	25%

3. Factory Tests

- a. Perform certified tests per HI standards and checks on each pump before shipment from factory; provide six copies of test reports to Engineer for approval prior to shipment from factory.
- b. Check impellers, motor ratings and electrical connections for compliance with specifications.
- c. Motor and electrical cable insulation tests for moisture content and insulation defects.
- d. Run pumps dry to establish correct rotation and mechanical integrity.
- e. Run pumps under 3.0 feet of water for 120 minutes.
- f. Check motors and electrical cables for moisture content and insulation defects after running submerged pumps under water for 30 minutes.

B. Swing Flex Check Valves

- 1. Non-lubricated, flexible disc design; non-slamming flapper check valve with open port area through valve not less than nominal pipe cross-sectional area; drip-tight shutoff at all pressures.
- 2. Use flanged connections as shown on plans or as necessary to match piping or valves.
- 3. Provide bolted removable cover to inspect and replace valve flapper.

4. Minimum design cold water working pressure: 150 psi per ANSI B16.1.
5. Provide external stainless steel plunger with locking mechanism to lift flapper off seat for back flushing. Shall be rising-stem screw type with a T-handle for operation without tools.
6. Provide a mechanical indicator to externally visually indicate the disc position. The indicator shall have continuous contact with the disc under all operating conditions to assure accurate disc position indication.
7. Valve shall have a disc accelerator or spring return mechanism to provide rapid closure of the valve in high head applications. The disc accelerator shall be field adjustable and replaceable without removal of the valve from the line, and shall allow smooth operation of the disc.
8. Materials of construction:
 - a. Valve body: cast iron, ASTM A126, Class B.
 - b. Access cover: cast iron, ASTM A126, Class B, bolted and domed in shape to provide flushing action over the disc.
 - c. Disc: Buna N, steel and nylon reinforcement, one piece construction, integral o-ring sealing surface.
 - d. Bolts and nuts: cadmium or zinc plated steel or stainless steel.
9. Acceptable manufacturers:
 - a. Val-Matic – Series 7200 swing flex.
 - b. APCO Valve – Series 100.
 - c. Engineer approved equal.

C. Installation

1. Install equipment in accordance with manufacturer's recommendations and as shown on plans.
2. Test pumps as specified.

D. Field Tests

1. Preparation: install each pump in operating position; check for proper service voltage and impeller rotation.

2. Subject each pump to 30 minutes of operational field test on-off before pump start-up. Pump shall be connected to discharge piping for testing.
 - a. Contractor shall be responsible for installing watertight plug into the wet well inlet pipe to allow pump testing. Once field testing is complete, the watertight plug shall be removed.
3. Manufacturer's representative and Engineer must be present during pumping tests.
4. Pumps subject to rejection by Engineer for excessive noise, vibration, heat or seizing; replace rejected pump and repeat tests until pump is accepted.
5. Maximum heat rise of pump/motor above ambient: 45° C.

E. Start-up and Adjustment

1. Contractor shall be responsible for start-up and check-out of control system with control system supplier as required to fine tune system in order to assure that a complete and efficiently working system is turned over to the Owner.
2. System check-out shall be in presence of Engineer to verify proper operation of system.
3. Furnish services of manufacturer's distributor's field service engineer after all start-up and system check out and adjustments have been completed, to instruct Owner's personnel concerning maintenance and operation of the equipment.

20. WEBSTER COUNTY PERMITS

A. Utility Permit

1. The Webster County utility permit is included in Appendix B. The Contractor shall complete and submit the utility permit to Webster County and obtain approval prior to commencing work.
2. Contractor shall be responsible for any costs associated with the approval of the Webster County utility permit including inspection of utility installation conducted by the County Engineer.
3. Contractor is shall comply with all conditions set forth in the Webster County utility permit.

B. Subdrain Crossing Permit

1. The Webster County subdrain crossing permit is included in Appendix B. The Contractor shall complete and submit the permit for drainage districts No. 141 and 156 to Webster County and obtain approval prior to commencing work.
2. Contractor shall comply with all conditions set forth in the Webster County subdrain crossing permit.

APPENDIX A



PIPELINE CROSSING SPECIFICATIONS

1. GENERAL REQUIREMENTS

Pipe lines under railroad tracks or across or along railroad right-of-way shall conform to current American Railway Engineering Association Specifications. If laws or orders of public authority prescribe a higher degree of protection than specified herein, then the higher degree of protection so specified shall be adhered to.

Plans and specifications for proposed installation shall be submitted to the CE (Chief Engineer) and meet the approval of the railroad company before construction is begun. Plans shall be drawn to scale showing the relation of the proposed pipeline, angle of crossing, location of valves, railway survey station, right-of-way line and general layout of tracks and railway facilities. Plan should also show a cross-section (or sections) from field survey, showing pipe in relation to actual profile of ground and tracks, complete description of materials to be used, and location of jacking and receiving pits. If open cutting or tunneling is necessary, details of sheeting and method of supporting tracks or driving tunnel should be shown. The execution of the work on the railway right-of-way, including the supporting of tracks, shall be subject to the inspection and direction of the CE office.

Pipelines shall be installed under tracks by boring or jacking, if practicable, Boring excavation must not exceed the outside diameter of the pipe. Jacking or boring of corrugated metal pipe, cast iron pipe or pipe with flanges, bells or couplings will not be permitted. Directional boring will be allowed at the discretion of the Railroad. Soils investigation and a geotechnical report may be required.

Pipeline shall be located, where practicable, to cross tracks at approximately right angles thereto but preferably at not less than 45 degrees. Pipelines shall not be placed within a culvert, under railway bridges, nor closer than 100 feet to any portion of any railway bridge, building or other important structure, except in special cases and than be of special design as approved by the CE of the railway company.

Pipelines laid longitudinally in railway right-of-way shall be located as far as practicable from any tracks or other important structures. Pipelines carrying flammable products or products under pressure located within 25 feet of the centerline of any track or where there is danger of damage from leakage to any bridge, building or other important structure, shall be encased or of special design as approved by the CE of the railway company.

Pipelines laid longitudinally on the railway right-of-way, 50 feet or less from the centerline of track shall be buried not less than 4'6" from the ground surface to the top of pipe. If distance is more than 50 feet from centerline of track, minimum cover shall be 3 feet.

If additional tracks are constructed in the future and the Railway company determines that the roadbed requires widening, then the casing shall be extended correspondingly by the Licensee at the Licensee's cost.

All casing pipes, except those laid longitudinally, shall be sloped not less that 0.3%.

Pipelines shall not be installed on wood trestles but consideration will be given to permitting attachment to steel spans where unreasonable expense would be required to provide separate crossing over waterway, public way or railroad as approved by the CE.

The ends of casing pipe shall be securely and permanently sealed to outside of carrier pipe with approved joint material against encroachment of outside elements. The vent pipes shall be connected to the top surface of casing pipe at both ends of the casing pipe.



PIPELINE CROSSING SPECIFICATIONS

1. PIPELINES CARRYING FLAMMABLE SUBSTANCES

This includes oil, gas, gasoline, petroleum products or other flammable or highly volatile substance under pressure.

PIPE LINES CARRYING FLAMMABLE SUBSTANCES.

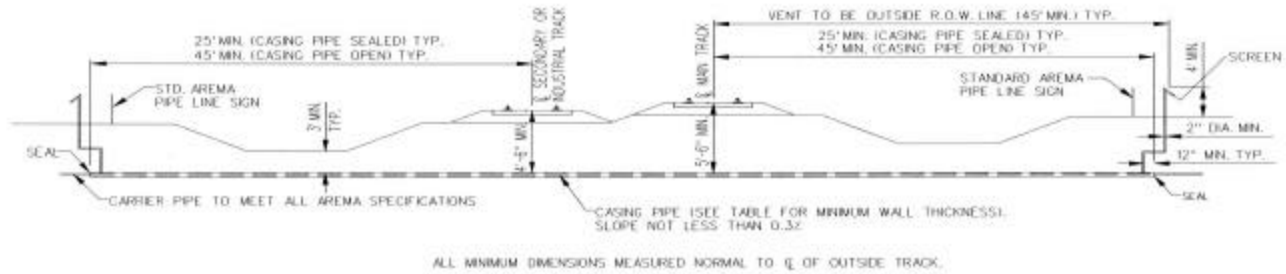

THIS DRAWING COVERS OIL, GASOLINE, PETROLEUM PRODUCTS, OR OTHER FLAMMABLE OR HIGHLY VOLATILE SUBSTANCE UNDER PRESSURE. NOTE: FOR NATURAL GAS PIPES ONLY, CASING PIPE MAY BE ELIMINATED IF PIPE IS STEEL AND INSTALLED A MINIMUM OF 18\"/>

At all other locations on the right-of-way the minimum ground cover for uncased steel natural gas pipes must be six (6) feet.

2. PIPELINES CARRYING NON-FLAMMABLE SUBSTANCES

This includes steam, water or any non-flammable substance, which from its nature or pressure might cause damage if escaping on or in the vicinity of railway property. Sewers and drains do not require casing pipe unless conditions exist which will endanger security of track, but must be of sufficient strength to withstand E-80 railway loading.

PIPE LINES CARRYING NON-FLAMMABLE SUBSTANCES.

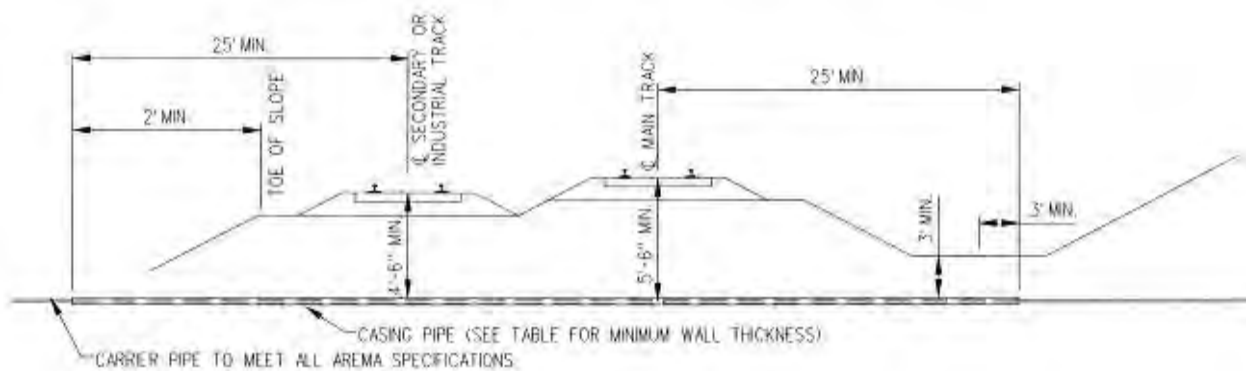

ALL MINIMUM DIMENSIONS MEASURED NORMAL TO ϕ OF OUTSIDE TRACK.
THIS DRAWING COVERS STEAM, WATER OR ANY NONFLAMMABLE SUBSTANCE WHICH FROM ITS NATURE OF PRESSURE MIGHT CAUSE DAMAGE IF ESCAPING ON OR IN THE VICINITY OF RAILWAY PROPERTY. SEWERS AND DRAINS DO NOT REQUIRE CASING PIPE UNLESS CONDITIONS EXIST WHICH WILL ENDANGER SECURITY OF TRACK, BUT MUST BE OF SUFFICIENT STRENGTH TO WITHSTAND E-80 LOADING.



PIPELINE CROSSING SPECIFICATIONS

CASING PIPE FOR E-80 LOADING

STEEL PIPE		
(REFERENCE SOURCE: AREMA, CHAPTER 1, PART 5); WALL THICKNESS FOR STEEL CASING PIPE (MINIMUM YIELD STRENGTH 35,000 psi)		
DIAMETER OF PIPE (INCHES)	PIPE COATED OR CATHODICALLY PROTECTED NOMINAL THICKNESS (INCHES)	PIPE NOT COATED OR CATHODICALLY PROTECTED NOMINAL THICKNESS (INCHES)
12 3/4 AND UNDER	0.188	0.188
14	0.188	0.250
16	0.219	0.281
18	0.250	0.312
20 AND 22	0.281	0.344
24	0.312	0.375
26	0.344	0.406
28	0.375	0.438
30	0.406	0.469
32	0.438	0.500
34 AND 36	0.469	0.531
38	0.500	0.562
40	0.531	0.594
42	0.562	0.625
44 AND 46	0.594	0.656
48	0.625	0.688
50	0.656	0.719
52	0.688	0.750
54	0.719	0.781
56 AND 58	0.750	0.812
60	0.781	0.844
62	0.812	0.875
64	0.844	0.906
66 AND 68	0.875	0.938
70	0.906	0.969
72	0.938	1.000

REINFORCED CONCRETE PIPE	
PIPE SHALL CONFORM TO A.S.T.M. DESIGNATION C-76. CLASS IV, WALL "B" (MIN.). ROUND PIPE SHALL HAVE CIRCULAR, NOT ELLIPTICAL REINFORCEMENT.	

CORRUGATED METAL PIPE	
PIPE SHALL BE GALVANIZED, BONDED AND ASPHALT COATED.	
GAGE OF METAL BEFORE GALVANIZING U.S. STD. GAGE	DIAMETER OF PIPE (INCHES)
14	18 AND UNDER
12	24, 30, AND 36
10	42 AND 46

Additional Resources for Underground Crossings

- <http://www.undergroundfocus.com/onecalldir.php> Provides links and information on state calls for cable locates
- <http://www.ntdpc.com/> National Telecommunications Damage Prevention Council
- <http://www.commongroundalliance.com> Common Ground Alliance



INSURANCE REQUIREMENTS

1. By Licensee

Before commencing work, and until this Agreement shall be terminated or the FACILITY shall be removed (whichever date is later), the LICENSEE shall provide and maintain the following insurance in form and amount with companies satisfactory to and as approved by the RAILROAD.

- a. Statutory Workers Compensation and Employer's Liability insurance.
- b. Automobile Liability in an amount not less than \$1,000,000 dollars combined single limit.
- c. Comprehensive General Liability (Occurrence Form) in an amount not less than \$5,000,000 dollars combined single limit, with an aggregate of at least \$10,000,000 dollars. The Policy must name the appropriate RAILROAD as an Additional Insured and must not contain any exclusions related to:
 1. Doing business on, near, or adjacent to railroad facilities.
 2. Loss or damage resulting from surface, subsurface pollution contamination or seepage, or handling, treatment, disposal, or dumping of waste materials or substances.

Before commencing work, the LICENSEE shall deliver to the RAILROAD a certificate of insurance evidencing the foregoing coverage and upon request the LICENSEE shall deliver a certified, true and complete copy of the policy or policies. The policies shall provide for not less than ten (10) days prior written notice to the RAILROAD of cancellation of or any material change in, the policies; and shall contain the waiver of right of subrogation.

It is understood and agreed that the foregoing insurance coverage is not intended to, and shall not, relieve the LICENSEE from or serve to limit LICENSEE's liability under the indemnity provisions of any applicable agreement.

It is further understood and agreed that, so long as the Agreement shall remain in force or the FACILITY shall have been removed (whichever shall be later), the RAILROAD shall have the right, from time to time, to revise the amount or form of insurance coverage provided as circumstances or changing economic conditions may require. The RAILROAD shall give the LICENSEE written notice of any such requested change at least thirty (30) days prior to the date of expiration of the then existing policy or policies; and the LICENSEE agrees to, and shall, thereupon provide the RAILROAD with such revised policy or policies thereof.



INSURANCE REQUIREMENTS

2. By the Licensee's Contractor

If a contractor is to be employed by the Licensee for the installation of the FACILITY, then, before commencing work, the contractor shall provide and maintain the following insurance, in form and amount and with companies satisfactory to, and as approved by, the RAILROAD.

- a. Statutory Workers' Compensation and Employer's Liability insurance.
- b. Automobile Liability in an amount not less than \$1,000,000 dollars combined single limit.
- c. An Occurrence Form Railroad Protective Policy with limits of not less than \$5,000,000 dollars per occurrence for Bodily Injury Liability, Property Damage Liability and Physical Damage to Property with \$10,000,000 dollars aggregate for the term of the policy with respect of Bodily Injury Liability, Property Damage Liability and Physical Damage to Property. The policy must name the appropriate RAILROAD as the insured, and shall provide for not less than ten (10) days prior written notice to the RAILROAD'S as cancellation of, or any material change, in the policy.

REQUIREMENTS REGARDING FLAGGING AND CABLE LOCATION FOR CONSTRUCTION ON CN

**(Hereinafter called "Railroad")
(Revised: Effective March 4, 2015)**

NOTE: Flagging and/or Cable Locate fees may apply

A utility or contractor shall not commence, or carry on, any work for installation, maintenance, repair, changing or renewal of any FACILITY, under, over or on RAILROAD property at any location without giving notice to the RAILROAD authorized representative at the RAILROAD's office located at Flat Rock, Michigan, Phone (734) 783-4533; and if, in the opinion of the RAILROAD the presence of an authorized representative of the RAILROAD is required to supervise the same, the RAILROAD shall render bills to the utility or contractor for all expenses incurred by it for such supervision. This includes all labor costs for flagmen or cable locate supplied by the RAILROAD to protect RAILROAD operation, and for the full cost of furnishing, installation and later removal of any temporary supports for said tracks, as the RAILROAD's Chief Engineer's Office may deem necessary.

A flagman is required anytime a utility or contractor does any work on or near RAILROAD property within twenty-five (25) feet horizontally of the centerline or any work over any railroad track. The RAILROAD, however, also reserves the right to require a flagman for work on RAILROAD property, which is more than twenty-five (25) feet from the centerline of a railroad track when there are other conditions, or considerations that would dictate the need for a flagman to safeguard the RAILROAD's operations, property and safety of working personnel.

A cable locate of RAILROAD owned facilities may be required to identify and protect Signal & Communication cables that have been installed to provide power, signal control, and wayside communications. These cables are vital to a safe and reliable railway operation. The cable locate will be performed by a qualified RAILROAD employee.

Cost for a cable locate is \$250.00, which is to be prepaid by check before installation is to begin.

Outside contractors are prohibited from driving on, along, or across any track that does not have a CN installed crossing. They may utilize an existing public crossing. The practice of allowing rubber tired equipment to operate over track with no crossing has been banned.

Exceptions to this rule will require the express approval from CN Engineering.

Prior to any project being started, the RAILROAD requires a "Request for Flagging Services" form to be completed and submitted; including check for prepayment based on the number of days and hours flagman protection will be required.

Request for Flagging Services and Cable Location

Southern Region

Inquiries may be directed to:

Mary Ellen Carmody
US -Audit Officer CN
24002 Vreeland Road
Flat Rock, MI 48134
(734) 783-4533
maryellen.carmody@cn.ca

Date submitted: _____

I : _____ with : _____, am requesting that flagging
(Name) (Company Name)

protection be provided for _____ . Is this a continuation of an existing project? Yes No
(Project Name)

All blanks below **must be completely filled in** before any flagman request will be honored.

Project Location: _____

RR milepost _____ Street/Intersection: _____

Right of Entry/License/Permit No.: _____ Dated: _____ Railroad: _____

**** You must have an agreement with CN railroad subsidiary, such as a Right of Entry, Permit or Formal Agreement and proof of insurance. You must have flagman protection before you can enter the property.**

Contractor's Contact Person: _____ Phone: _____

Anticipated # of Days Protection is needed : _____ Specific Dates Flagging needed: _____,

_____, _____, _____, _____, _____, _____, _____, _____

Project Starting time: _____ Anticipated Ending Time: _____ Anticipated # Hours per Day: _____ hrs.*

* Flagmen start and end time may vary based on type of protection required.

Location for flagman to report: _____

Description of work to be performed _____

_____ Railroad Cable Locate Required? Yes No

A prepayment check MUST be sent and received at the address shown at the top of this page before flagman protection will be scheduled. The amount of prepayment is based on the number of days and hours flagman protection is required. The base rate per day for flagman protection is \$1,300.00 for 10 hours, this includes 2 overtime hours to set flags. Additional overtime hours will be billed at the rate of \$150.00 per hour. Weekend and Holidays should be prepaid at the overtime rate of \$150.00 per hour or \$1,500.00 for 10 hours. Any Prepayment for overtime hours not used will be refunded. Cost for cable locate is \$250.00, and must be prepaid as well before installation begins. Separate checks should be sent for cable locate and flagging protection. Checks should be made payable to the railroad subsidiary listed on your Right of Entry, Permit or Formal Agreement.

A Prepayment check and Proof of Insurance MUST accompany this form and be received prior to the beginning of this project. Flagman will be provided at your cost, depending on availability, within five (5) business days.

If the project runs longer than originally anticipated, MaryEllen Carmody must be contacted by email and an additional check must be submitted before work can resume. Rates are Effective August 1st 2013. New form address effective March 4, 2015.

****ALL blanks must be completely filled****

Billing Information:

Company Name: _____

Billing Address: _____

City: _____ State: _____ Zip: _____

Company Phone: _____ Company Fax: _____ E-Mail: _____

(REQUIRED)

I agree to pay for flagging services as requested: _____

• (SIGN AND PRINT NAME)

Attach a map and location information and mail this form with prepayment and proof of insurance to Mary Ellen Carmody at the above address.

APPENDIX B

WEBSTER COUNTY UTILITY PERMIT

Permit No. _____

CONTACT INFORMATION

Owner/Utility _____ Phone _____

Submitted by _____ Date _____

Address _____
Street City State Zip

Brief Description (Scope of work, location, etc.) _____

Anticipated construction period: Start Date _____ Completion Date _____

CONDITIONS

(Applicant-Do not write below this line)

If a permit is granted to perform the above-described work, the following stipulations shall govern:

1. The County reserves the right to inspect and approve any construction work performed within its right-of-way as it relates to the condition of the highway; compliance shall be determined by the sole discretion of the County Engineer prior to installation; any waiver shall be attached to the permit.
2. The applicant shall file a completed location plan as an attachment to this Utility Permit Application. The location plan shall set forth the location of the proposed line on the secondary road system and include a description of the proposed work.
3. Applicant will notify the County Engineer forty-eight hours in advance of beginning work within Webster County right-of-way.
4. The utility company shall save Webster County harmless from any damages resulting from the negligence of the applicant. A certificate of insurance naming Webster County as an additional insured for the permit work or proof of self insurance shall be provided to the County Engineer prior to installation. The minimum limits of liability under the insurance policy or proof of self insurance shall be \$1,000,000.
5. The County Engineer may provide an inspector during the installation of all lines to insure compliance with this permit. The inspection shall be limited to any construction work performed within the right-of-way as it relates to the condition of the right-of-way; the utility owner shall provide reasonable cooperation.
6. Upon approval of the application by the Board of Supervisors, the Utility Permit will be issued by the County Engineer contingent upon the applicant's agreement to pay the actual cost directly attributable to the installation inspection, if any, conducted by the County Engineer. Prepayment of such cost is not required if the applicant posts a surety bond or other proof of financial responsibility, of which posting or showing may be made on an annual basis. Otherwise, a prepaid inspection fee of \$1,000 will be made payable to the County Treasurer. Upon completion of the installation, the County Engineer shall provide a statement for services rendered to the applicant. Such statement shall be paid within thirty (30) days of receipt. In the event of a prepaid inspection fee, the County Engineer shall provide a statement for services rendered and refund any excess payment to the application within forty-five (45) days.
8. The County Engineer may halt the work at any time if the applicant's work does not meet the requirements set forth in this Utility Permit.
9. In emergency situations, work may be initiated by an applicant without first obtaining a Utility Permit. However, the County Engineer shall be notified via telephone or fax as soon as possible and a Utility Permit must be requested within five (5) days of initiation of the work. All emergency work shall be done in conformity with the provisions of this permit and may be inspected for full compliance.
10. The applicant shall at any time subsequent to installation of utility lines, at the applicant's own expense, relocate or remove such lines as may become necessary to conform to new grades, alignment or widening of R.O.W. resulting from maintenance or construction operations for highway improvements.
11. In accordance with section 320.5 of the Code of Iowa, applicable gas mains and water mains described in Section 320.4 shall be granted a permit for a period not to exceed twenty (20) years. At the end of twenty years, if neither of the parties object in writing, the permit will automatically renew itself.
12. Construction requirements:
 - a) Traffic control shall comply with the Manual on Uniform Traffic Control Devices.
 - b) The minimum cover of utility facilities in the right-of-way shall be: 48" for electrical cables, 30" for communication cables, 36" for all others. In critical situations where necessary cover cannot be obtained, other protective measures may be approved. Webster County reserves the right to waive the minimum depth of installation where rocky terrain and/or other circumstances make it difficult to obtain the desired depth. Webster County shall determine the minimum depth in these situations. The County Engineer may require additional depth in areas identified as silted or scheduled for future excavation.
 - c) The applicant shall use reference markers in the right-of-way boundary to locate line and changes in alignment
 - d) All tile lines encountered during construction shall be protected in accordance with I.A.C. 199-9.2(479).
 - e) No underground utility lines shall cross over a driveway or cross-road drainage structure.

- f) Residents along the utility route shall have uninterrupted access to the public roads. An all weather access shall be maintained for residents adjacent to the project.
- g) A joint assessment of the road surfacing maybe made by the applicant and the County Engineer both before and after construction. After construction, granular surfacing shall be added to the road at the applicant's cost, if necessary, to restore the road to its original condition. After surfacing has been applied, the road surface may be jointly reviewed by the County Engineer and the applicant once the road has been saturated, to determine if additional surfacing on the roadway by the applicant is necessary.
- h) Areas within the R.O.W. damaged by the installation shall be repaired and restored to at least its former condition by the applicant or the cost of the repair work caused to be performed by the County Engineer will be assessed against the applicant.
- i) Areas disturbed during construction which create an erosion problem shall be solved by the applicant in a manner approved by the County Engineer.
- j) All trenches, excavations, and utilities that are knifed shall be properly tamped.
- k) Road crossings shall be bored. The depth below the road surface shall be a minimum depth of 48" for all utility facilities.

Special Provisions: _____

APPROVALS

Secondary Road Dept. _____ (County Engineer) _____
 Date

Board of Supervisors _____ (Chairman) _____
 Date

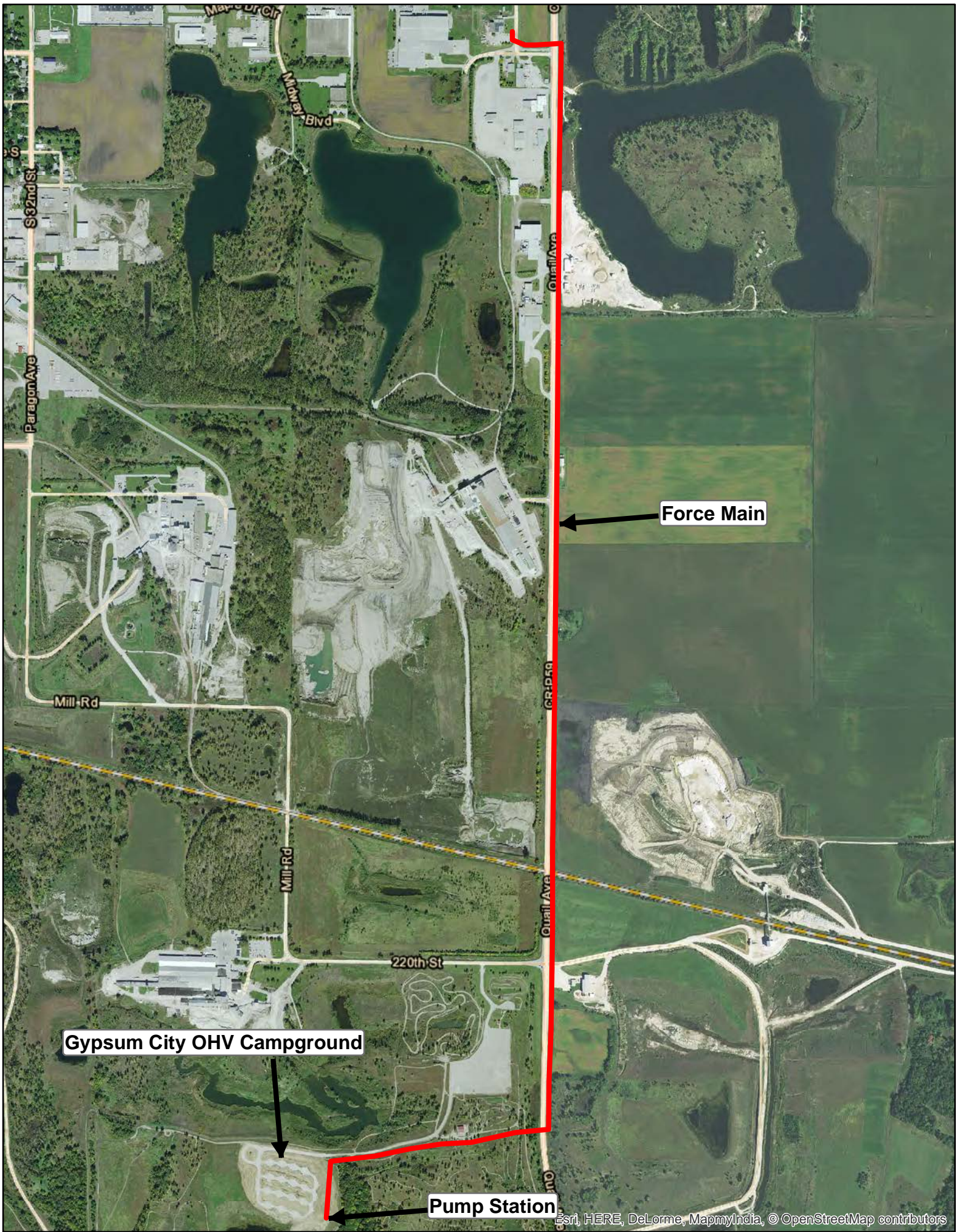

Force Main

Gypsum City OHV Campground

Pump Station

WEBSTER COUNTY SUBDRAIN CROSSING PERMIT

Permit No. _____

CONTACT INFORMATION

Owner/Applicant _____ Phone _____

Company/Submitted by _____ Date _____

Address _____
Street City State Zip

Additional applicants (include all property owners receiving drainage, attach additional sheet if necessary)

Name _____ Address _____
Print Sign

Name _____ Address _____
Print Sign

LOCATION

Proposed work is on _____ feet _____ of _____
Street Distance N, E, S, W Intersecting Street or Landmark

Proposed work is in _____
Section Township

Depth of cover = _____ ft at the _____ right-of-way line, _____ ft at the _____ right-of-way line.
North or East South or West

Proposed subdrain material: _____ Diameter = _____ inches

Anticipated construction period: Start Date _____ Completion Date _____

CONDITIONS

(Applicant-Do not write below this line)

If a permit is granted to perform the above-described work, the following stipulations shall govern:

1. Crossings under paved roads shall be bored. Crossings under granular surfaced roads may be open trenched. Applicant shall compact backfill, remove excess material, reshape the ground, and reseed all disturbed areas to restore the original condition of the right-of-way.
2. For open trenched crossings, the full width of the roadbed shall be backfilled in lifts of six inches or less, with suitable material and proper compaction. Webster County must approve the backfill material and compaction. The top one foot of backfill material shall consist of crushed stone. Open trenched crossings shall not be constructed between November 15th and April 1st unless authorized by the County Engineer. Trenches shall not be left open overnight without County Engineer approval.
3. Applicant will notify the County Engineer forty-eight hours in advance of excavating within Webster County right-of-way.
4. Traffic control shall be in accordance with Part VI of the Manual on Uniform Traffic Control Devices. Webster County will loan the required signs to the applicant, who shall be responsible for placing the signs and covering or removing them when not in use, removing signs upon completion, and returning the signs to the Webster County maintenance facility from which they were obtained.
5. Applicant does hereby agree to hold harmless, indemnify, and defend Webster County, its Supervisors, Officers, Employees, and Agents, against any and all claims, losses, damages, or law suits for damages, arising from, allegedly arising from, or related to the provision of services by the contractor, landowner, or renter.
6. Before beginning any work within the highway right-of-way, it is the responsibility of the applicant to contact utility companies to locate any utility installation which may be affected or encountered. Contact for utility locates: IOWA ONE CALL 800-292-8989.
7. The contractor shall, at all times during construction, have in force a general liability insurance policy in the amount of not less than \$1,000,000. The Certificate of Insurance shall be provided to Webster County prior to construction.
8. Upon completion of this crossing the applicant shall pay the contractor for work associated with this agreement. Applicant shall provide Webster County with proof of payment to the contractor in order to receive repayment by Webster County for 50% of the crossing construction costs, up to \$1,500.00 for an open trenched crossing, or up to \$5,000.00 for a bored crossing.
9. Webster County assumes no liability for damages caused by or to the proposed subdrain, and will not be held responsible for the proper functioning of the proposed subdrain.
10. Drainage district/sub district boundaries shall be respected. Drainage across boundaries shall not be allowed without adhering to Drainage District procedures as per Iowa Code, Section 468.

Special Provisions: _____

APPROVALS

Board of Supervisors _____ (Chairman) _____
Date

Secondary Road Dept. _____ (County Engineer) _____
Date